

VL PARCEL B 2.43 WHITEHALL, MUSKEGON, MI, 49445

<https://tuckerbenner.com>

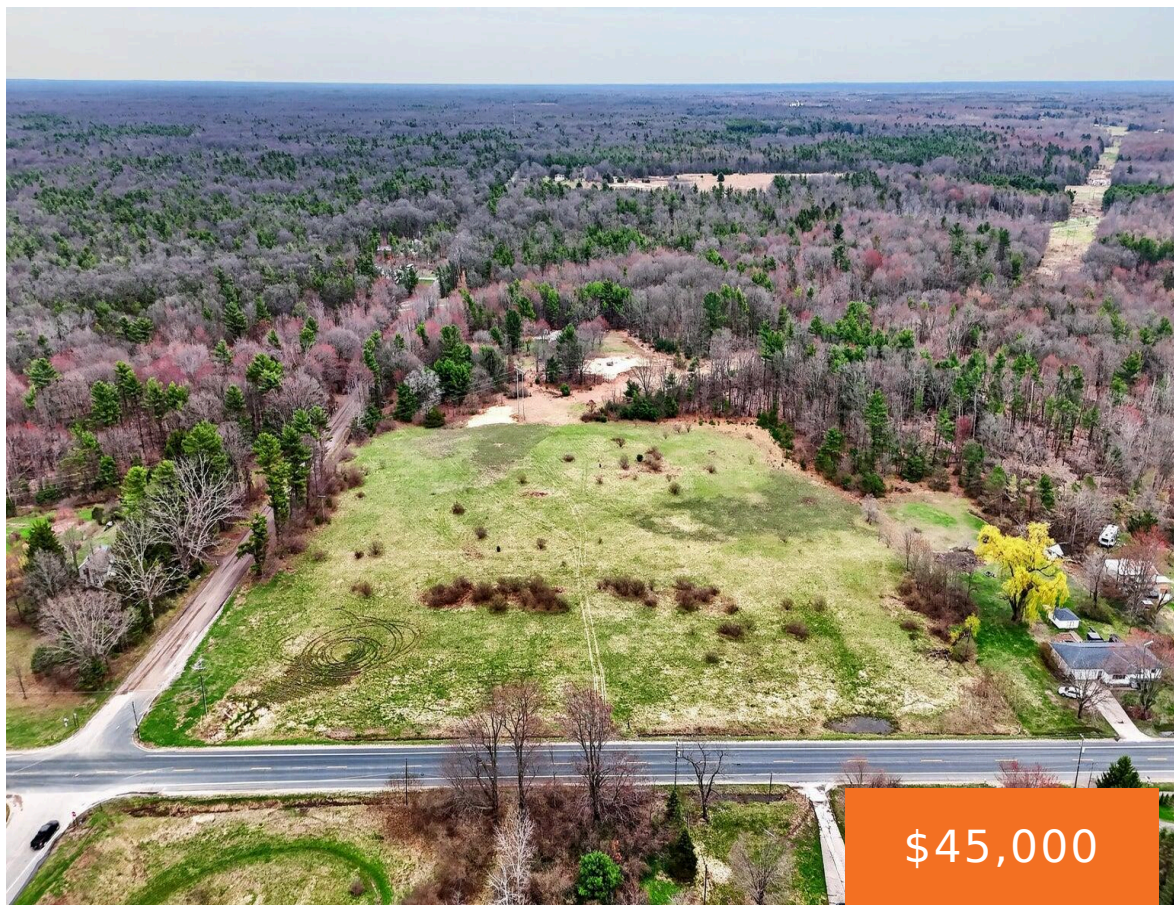

Prime 1.75-acre corner parcel in Fruitland Township with frontage on both Whitehall Rd and W Michillinda Rd, offering strong visibility and convenient access. Zoned NC, Neighborhood Commercial, allowing for a variety of commercial uses subject to township approval. The property is mostly cleared with a level layout, making it well-suited for development or investment. Subject [...]

- 0 baths
- Acreage
- Land
- Active



Basics

Category: Land

Status: Active

Lot Size Acres: 0 acres

Type: Acreage

Bathrooms: 0 baths

County: Muskegon

Call us now



Phone: (231)730-8781
 Email: tuckerbennerteam@gmail.com
 Address: 2747 Lakeshore Drive, Twin Lake, MI 49457



Amenities & Features

Utilities: Natural Gas Available, Electricity Available, Phone Available, None

Lot Features: Level, Cleared

Fees & Taxes

Tax Assessed Value: \$13,938

Tax Year: 2025

Tax Annual Amount: \$447.12

School Information

High School District: Reeths-Puffer

Miscellaneous

Road Surface Type: Unimproved **CrossStreet:** Michillinda & Riley Thompson

Listing Terms: Cash, Conventional

Call us now



Phone: (231)730-8781

Email: tuckerbennerteam@gmail.com

Address: 2747 Lakeshore Drive, Twin Lake, MI 49457

