

COUNTY ROAD 352, DECATUR, MI, 49045

https://tuckerbenner.com

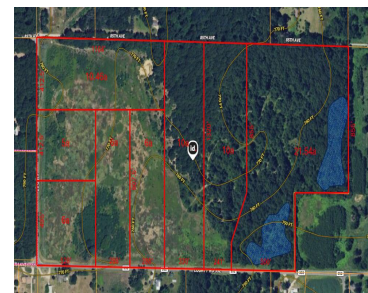

Parcel H is mostly wooded 22 acre parcel that looks to be buildable, a blank canvas to make your own recreational paradise or home site! This parcel has a very nice mix of hardwoods some being very mature with potential building sites throughout. Survey stakes and mowed trails give a clear layout of the lot [...]

- 0 baths
- Acreage
- Land
- Active



Basics

Category: Land

Status: Active

Lot size: 22.24 sq ft

County: Van Buren

Type: Acreage

Bathrooms: 0 baths

Lot Size Acres: 22.24 acres

Call us now



Phone: (231)730-8781

Email: tuckerbennerteam@gmail.com

Address: 2747 Lakeshore Drive, Twin Lake, MI 49457



Building Details

Current Use: Residential, Recreational, Hunting

Amenities & Features

Utilities: Electricity Available, None
Lot Features: Rolling Hills, Low Bank, High Bank, Buildable, Recreational, Wetland Area

Fees & Taxes

Tax Assessed Value: \$51,350

Tax Year: 2025

School Information

High School District: Decatur

Miscellaneous

Road Surface Type: Paved

CrossStreet: 42nd Street and CR 352

Listing Terms: Cash, Conventional

Call us now



Phone: (231)730-8781

Email: tuckerbennerteam@gmail.com

Address: 2747 Lakeshore Drive, Twin Lake, MI 49457

