

# POPPY WAY, TWIN LAKE, MI, 49457

<https://tuckerbenner.com>

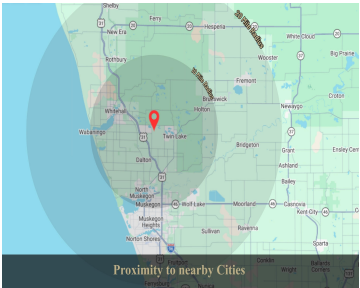
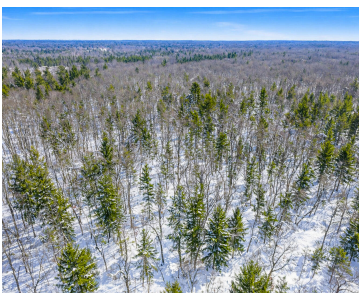

Beautiful wooded building site for your weekend cabin or new home! Set along Poppy Way Road, this approximately 1.48-acre wooded parcel presents a distinctive stretch of vacant land with an extended 843 feet of road frontage and a unique linear configuration. Measuring roughly 641 feet in width and approximately 101 feet in depth, the property [...]

- 0 baths
- Acreage
- Land
- Active

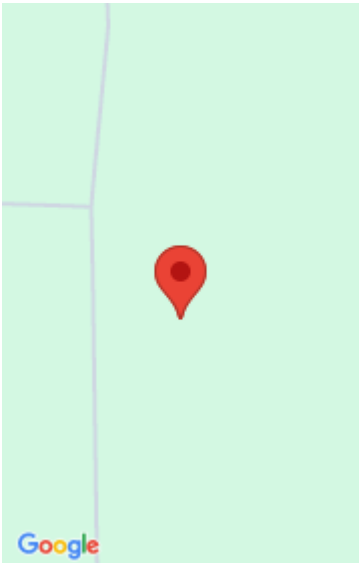

## Call us now

Phone: (231)730-8781  
Email: [tuckerbennerteam@gmail.com](mailto:tuckerbennerteam@gmail.com)  
Address: 2747 Lakeshore Drive, Twin Lake, MI 49457

# Basics

**Category:** Land

**Status:** Active

**Lot size:** 1.49 sq ft

**County:** Muskegon

**Type:** Acreage

**Bathrooms:** 0 baths

**Lot Size Acres:** 1.49 acres

# Amenities & Features

**Utilities:** None

**Lot Features:** Level, Wooded, Corner Lot

# Fees & Taxes

**Tax Assessed Value:** \$4,020

**Tax Year:** 2025

**Tax Annual Amount:** \$186

# School Information

**High School District:** Whitehall

# Miscellaneous

**CrossStreet:** Poppy Way Rd & E Daniels Road

**Listing Terms:** Cash, Conventional

Call us now