

PUTNAM, CASSOPOLIS, MI, 49031

<https://tuckerbenner.com>

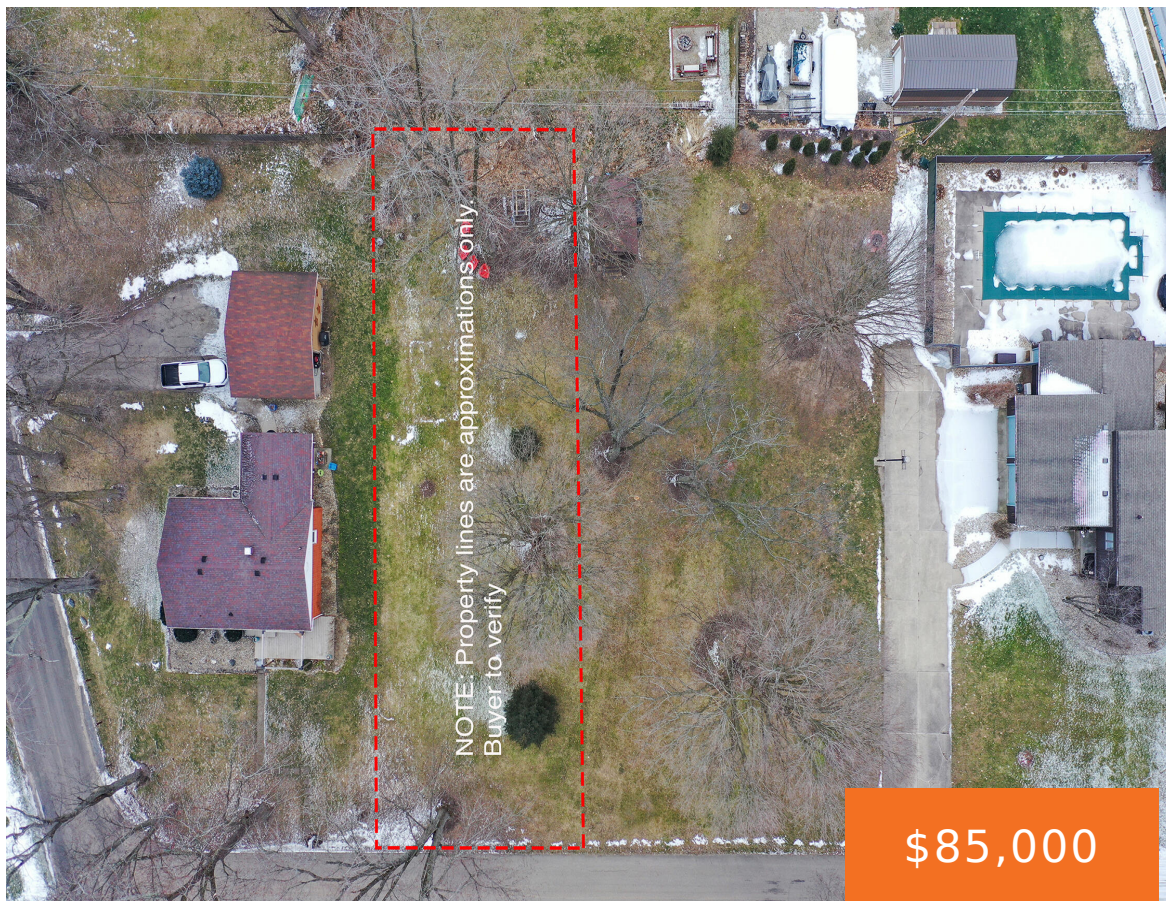

Beautiful 50' x 150' buildable, level lot within walking distance to Diamond lake deeded access. Deeded Diamond Lake access through Howell Point Park. 1,020-acre Diamond Lake is 2 hours from Chicago.

- 0 baths
- Lot
- Land
- Active



Basics

Category: Land

Status: Active

Lot size: 0.17 sq ft

County: Cass

Type: Lot

Bathrooms: 0 baths

Lot Size Acres: 0.17 acres



Call us now

Phone: (231)730-8781

Email: tuckerbennerteam@gmail.com

Address: 2747 Lakeshore Drive, Twin Lake, MI 49457



Amenities & Features

Utilities: Water Available, Sewer Available, None

Association Amenities: Beach Area, Boat Launch

Waterfront Features: Lake

Lot Features: Level, Buildable, Cleared

Fees & Taxes

Tax Assessed Value: \$8,800

Tax Year: 2024

Tax Annual Amount: \$482

Association Fee Includes: None

School Information

High School District: Cassopolis

Miscellaneous

Road Surface Type: Paved

CrossStreet: Shiawassee & Pokagon

Listing Terms: Cash, Conventional



Call us now

Phone: (231)730-8781

Email: tuckerbennerteam@gmail.com

Address: 2747 Lakeshore Drive, Twin Lake, MI 49457

