

# QUARTERLINE, MUSKEGON, MI, 49444

https://tuckerbenner.com

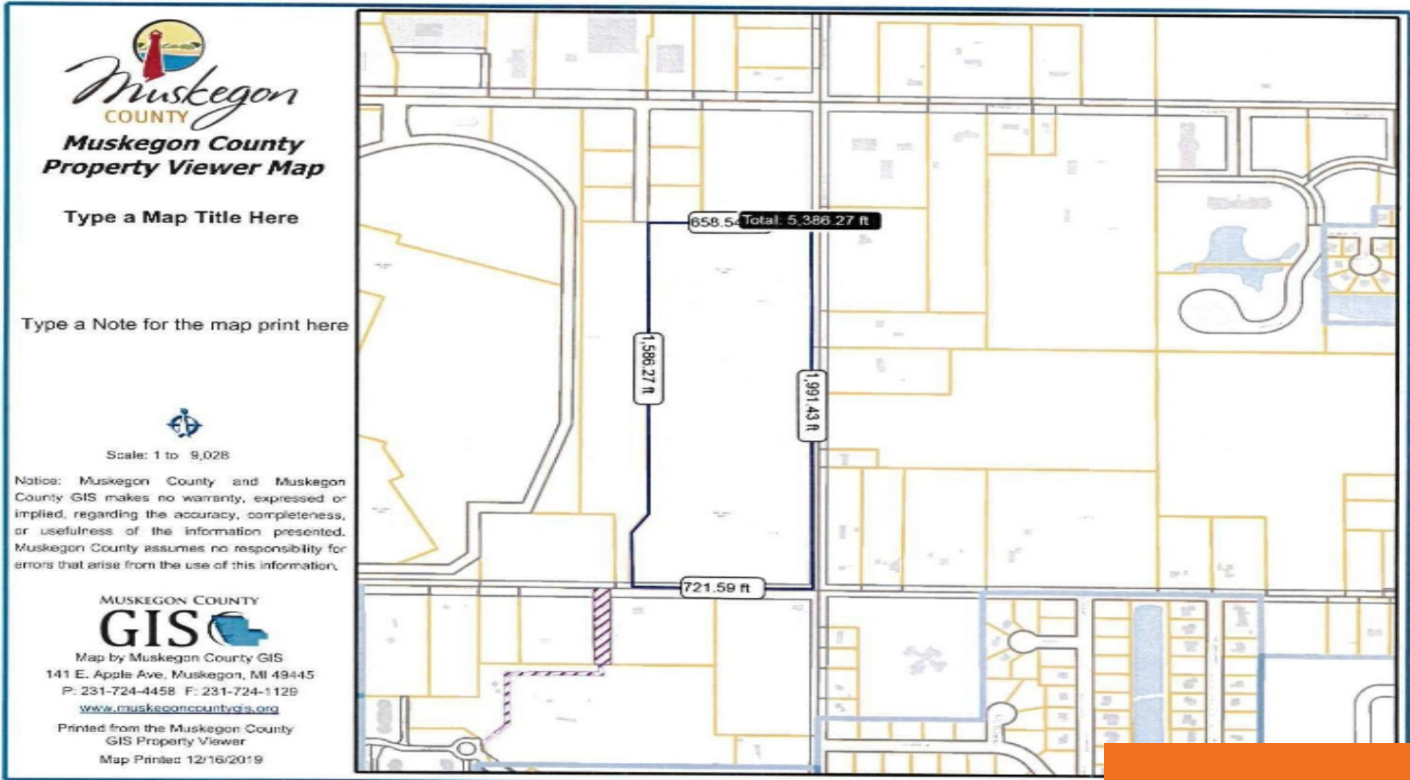

\$2,100,000

Amazing opportunity to build!!! Call today for more information.

- 0 baths
- Acreage
- Land
- Active



## Basics

**Category:** Land

**Status:** Active

**Lot size:** 31.68 sq ft

**County:** Muskegon

**Type:** Acreage

**Bathrooms:** 0 baths

**Lot Size Acres:** 31.68 acres



### Call us now

Phone: (231)730-8781

Email: tuckerbennerteam@gmail.com

Address: 2747 Lakeshore Drive, Twin Lake, MI 49457



---

## Amenities & Features

**Utilities:** None Connected, None Available

---

## Fees & Taxes

**Tax Assessed Value:** \$425,701

**Tax Year:** 2019

**Tax Annual Amount:** \$21,387.87

---

## School Information

**High School District:** Fruitport

---

## Miscellaneous

**CrossStreet:** Mt Garfield & Quarterline

**Listing Terms:** Cash, Conventional



### Call us now

Phone: (231)730-8781

Email: [tuckerbennerteam@gmail.com](mailto:tuckerbennerteam@gmail.com)

Address: 2747 Lakeshore Drive, Twin Lake, MI 49457

