

# RIVERVIEW DR, PAW PAW, MI, 49079

https://tuckerbenner.com

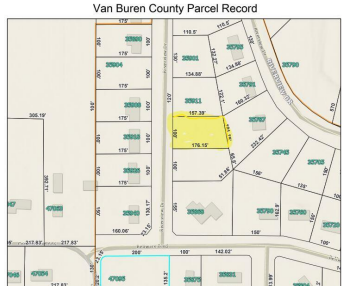

\$35,900



Paw Paw country subdivision lots in established neighborhood waiting for your new home. Affordable with land contract terms potentially available. If you are looking for a builder we have several that we can recommend that would be happy to build to suit. Natural gas is available.

- 0 baths
- Lot
- Land
- Active



## Basics

**Category:** Land

**Status:** Active

**Lot size:** 0.4 sq ft

**County:** Van Buren

**Type:** Lot

**Bathrooms:** 0 baths

**Lot Size Acres:** 0.4 acres



### Call us now

Phone: (231)730-8781  
 Email: tuckerbennerteam@gmail.com  
 Address: 2747 Lakeshore Drive, Twin Lake, MI 49457



---

## Building Details

**Current Use:** Other

---

## Amenities & Features

**Lot Features:** Buildable

---

## Fees & Taxes

**Tax Assessed Value:** \$7,216

**Tax Year:** 2022

**Tax Annual Amount:** \$381

---

## School Information

**High School District:** Paw Paw

---

## Miscellaneous

**Road Surface Type:** Paved

**CrossStreet:** Bellware & Riverview

**Listing Terms:** Cash, Conventional, Contract



### Call us now

Phone: (231)730-8781

Email: [tuckerbennerteam@gmail.com](mailto:tuckerbennerteam@gmail.com)

Address: 2747 Lakeshore Drive, Twin Lake, MI 49457

