

ROWE, JONESVILLE, MI, 49250

<https://tuckerbenner.com>

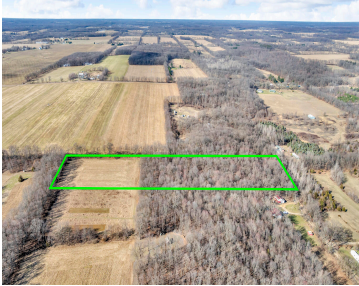

Beautiful 9.9 Acre parcel in Hillsdale County offers very nice building site for a new home w/7 acres of hardwoods w/trails cut throughout for walking or ORV's, great hunting property w/abundant wildlife! One Deer Stand will stay. Approx 3 acres of tillable land. Located between Goose Lake Rd & Mosherville Rd - North of 11350 [...]

- 0 baths
- Acreage
- Land
- Active

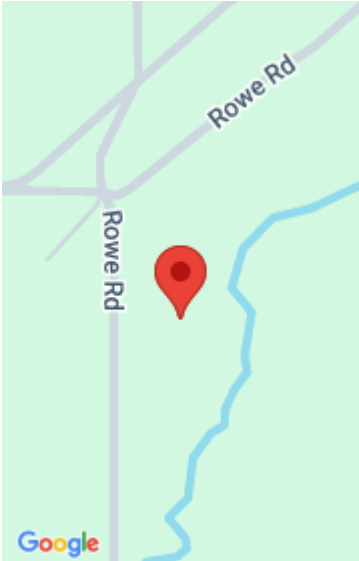

Call us now



Phone: (231)730-8781
Email: tuckerbennerteam@gmail.com
Address: 2747 Lakeshore Drive, Twin Lake, MI 49457



Basics

Category: Land

Status: Active

Lot size: 9.9 sq ft

County: Hillsdale

Type: Acreage

Bathrooms: 0 baths

Lot Size Acres: 9.9 acres

Building Details

Current Use: Recreational, Hunting, Agricultural

Amenities & Features

Utilities: None

Lot Features: Buildable, Tillable, Wooded

Fees & Taxes

Tax Assessed Value: \$20,310

Tax Year: 2025

Tax Annual Amount: \$924.12

School Information

High School District: Jonesville

Miscellaneous

Road Surface Type: Unimproved

CrossStreet: Mosherville & Goose Lake Rd.

Listing Terms: Cash, Conventional

Call us now