

# ROWE, JONESVILLE, MI, 49250

<https://tuckerbenner.com>

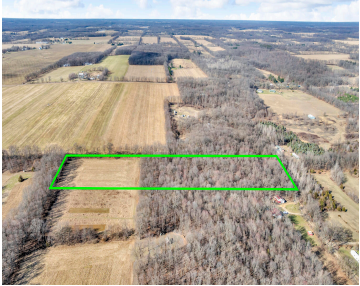

Beautiful 9.9 Acre parcel in Hillsdale County offers very nice building site for a new home w/7 acres of hardwoods w/trails cut throughout for walking or ORV's, great hunting property w/abundant wildlife! One Deer Stand will stay. Approx 3 acres of tillable land. Located between Goose Lake Rd & Mosherville Rd - North of 11350 [...]

- 0 baths
- Acreage
- Land
- Active

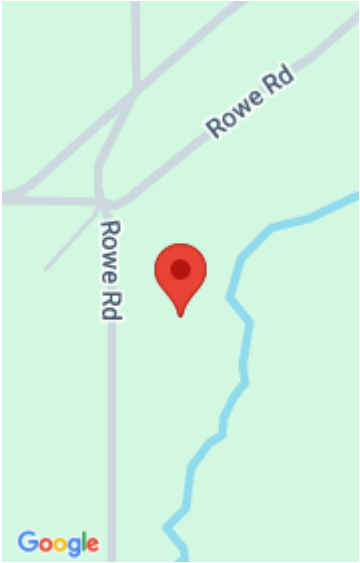

## Call us now



Phone: (231)730-8781

Email: [tuckerbennerteam@gmail.com](mailto:tuckerbennerteam@gmail.com)

Address: 2747 Lakeshore Drive, Twin Lake, MI 49457



# Basics

**Category:** Land

**Status:** Active

**Lot size:** 9.9 sq ft

**County:** Hillsdale

**Type:** Acreage

**Bathrooms:** 0 baths

**Lot Size Acres:** 9.9 acres

# Building Details

**Current Use:** Recreational, Hunting, Agricultural

# Amenities & Features

**Utilities:** None

**Lot Features:** Buildable, Tillable, Wooded

# Fees & Taxes

**Tax Assessed Value:** \$20,310

**Tax Year:** 2025

**Tax Annual Amount:** \$942.12

# School Information

**High School District:** Jonesville

# Miscellaneous

**Road Surface Type:** Unimproved

**CrossStreet:** Mosherville & Goose Lake Rd.

**Listing Terms:** Cash, Conventional

Call us now