

# 192ND, HESPERIA, MI, 49421

<https://tuckerbenner.com>

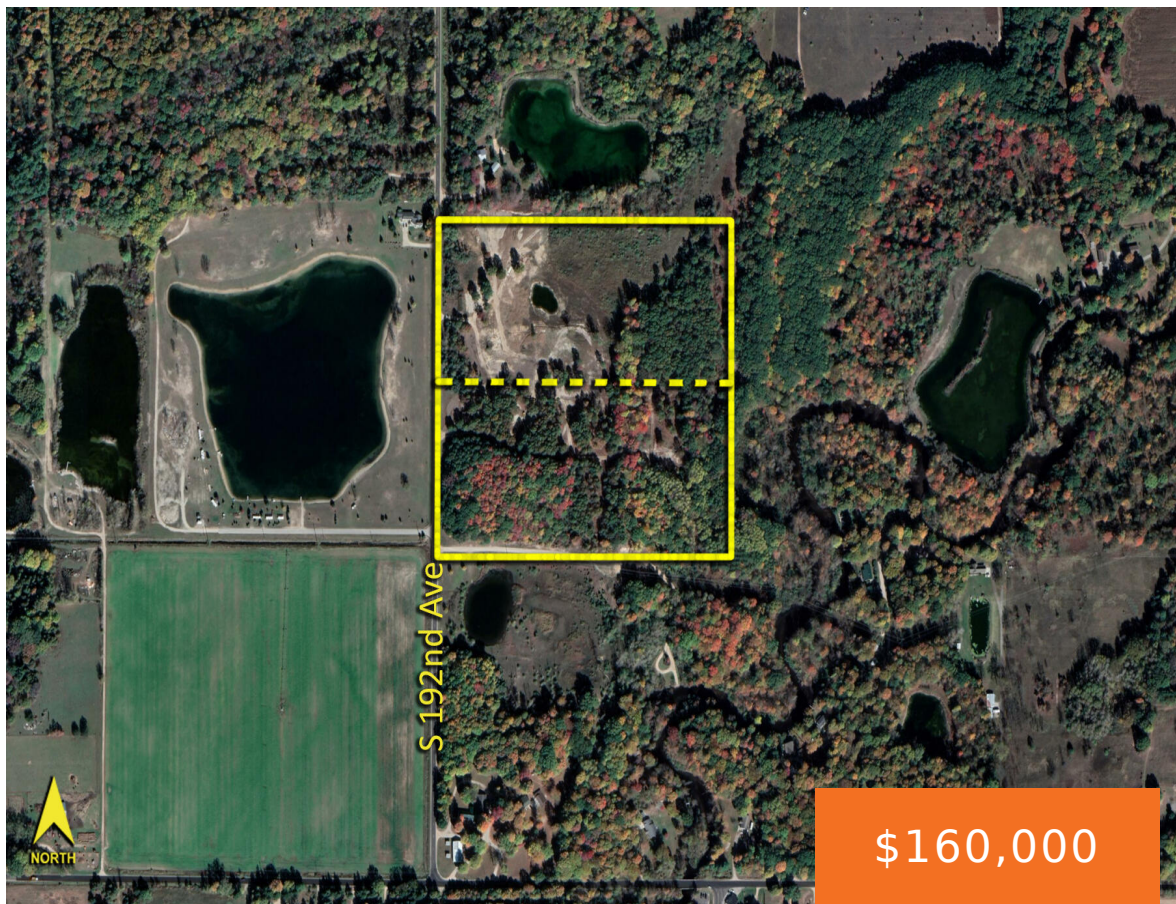

The property features a variety of trees, adding both beauty and utility to the landscape. Outdoor enthusiasts will appreciate its proximity to the iconic White River, renowned for fishing and scenic boating. A DNR boat launch is conveniently located just off the southeast corner of the property, and from the high ridge along the eastern [...]

- 0 baths
- Acreage
- Land
- Active

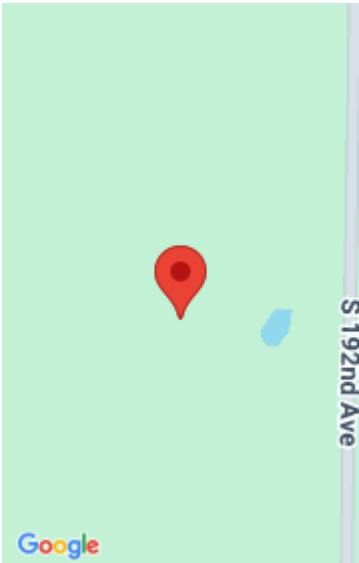

## Call us now

Phone: (231)730-8781  
Email: [tuckerbennerteam@gmail.com](mailto:tuckerbennerteam@gmail.com)  
Address: 2747 Lakeshore Drive, Twin Lake, MI 49457

## Basics

**Category:** Land

**Status:** Active

**Lot size:** 20 sq ft

**County:** Oceana

**Type:** Acreage

**Bathrooms:** 0 baths

**Lot Size Acres:** 20 acres

## Amenities & Features

**Utilities:** Electricity Available, None

**Waterfront Features:** Pond

## Fees & Taxes

**Tax Assessed Value:** \$45,202

**Tax Year:** 2024

**Tax Annual Amount:** \$2,064

## School Information

**High School District:** Hesperia

## Miscellaneous

**CrossStreet:** M20 & E Garfield

**Listing Terms:** Cash, Conventional

Call us now



Phone: (231)730-8781

Email: tuckerbennerteam@gmail.com

Address: 2747 Lakeshore Drive, Twin Lake, MI 49457

