

SILVER VISTA LANE, MEARS, MI, 49436

<https://tuckerbenner.com>

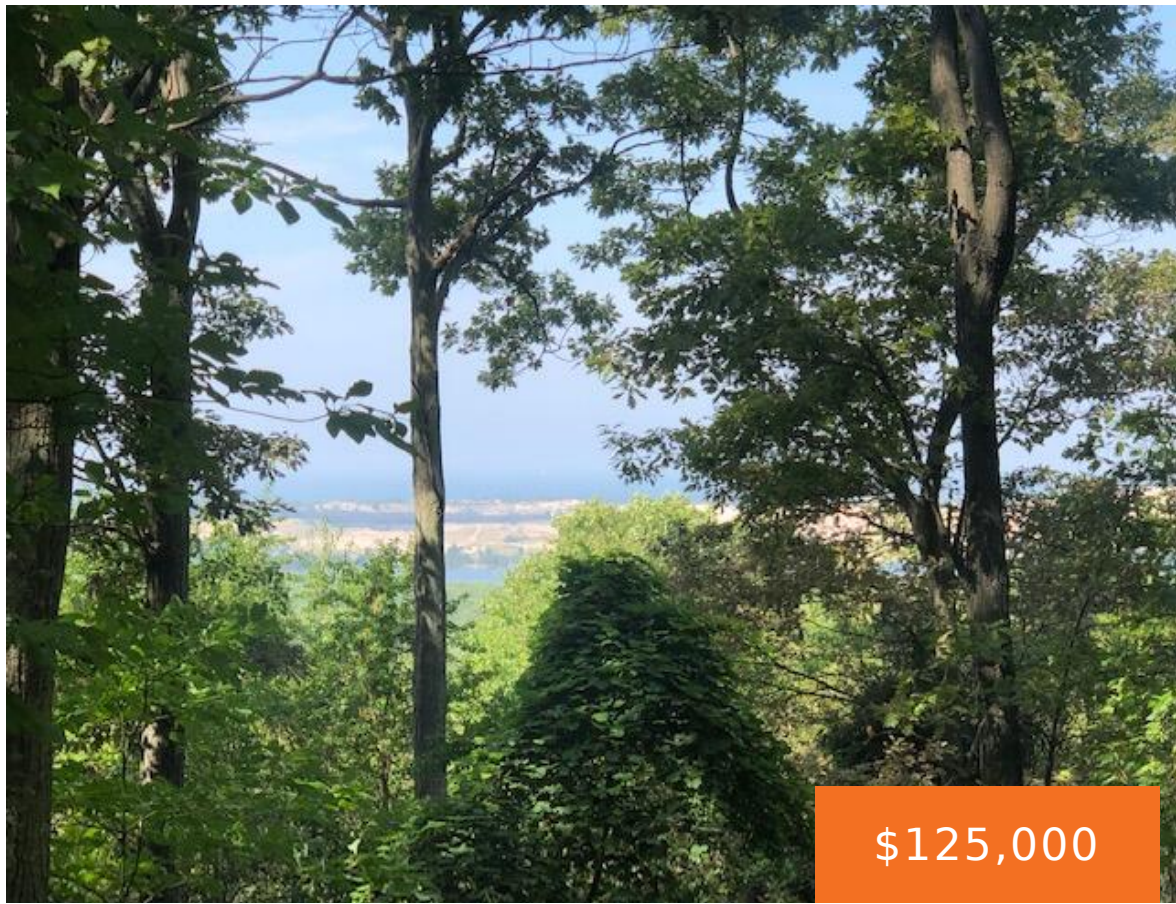

The Best View of Silver Lake, Lake Michigan, & The Silver Lake Sand Dunes awaits. This view is second to none. Come see for yourself! The elevation on this lot is truly amazing. Text or call Justin 269 200 7247 for a showing. Listing Agent is owner and licensed realtor in state of michigan.

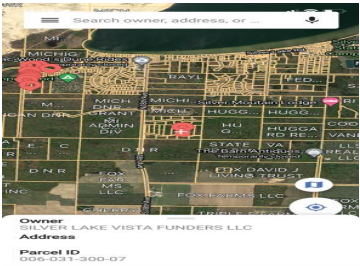
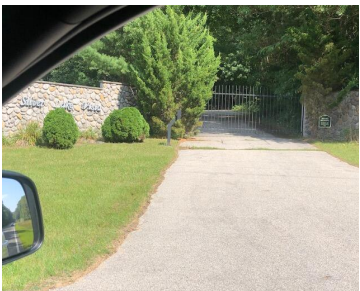

- 0 baths
- Lot
- Land
- Active

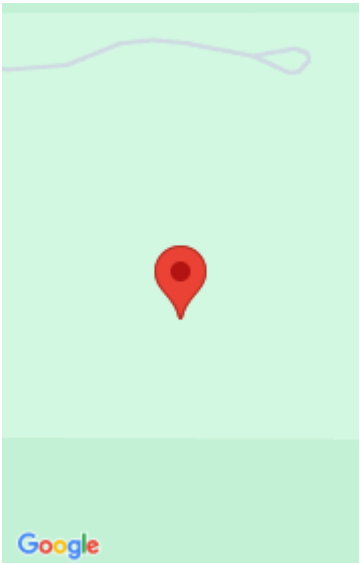

Call us now

Phone: (231)730-8781
Email: tuckerbennerteam@gmail.com
Address: 2747 Lakeshore Drive, Twin Lake, MI 49457

Basics

Category: Land

Status: Active

Lot size: 2.29 sq ft

Lot Size Acres: 2.29 acres

Type: Lot

Bathrooms: 0 baths

Subdivision Name: Silver Vista

County: Oceana

Building Details

Current Use: Residential

Amenities & Features

Utilities: None Connected, Electric Available

Lot Features: Level, Ravine, Buildable, Recreational, Wooded

Fees & Taxes

Tax Assessed Value: \$20,000

Tax Year: 2022

Tax Annual Amount: \$955

School Information

High School District: Shelby

Miscellaneous

Call us now



Phone: (231)730-8781

Email: tuckerbennerteam@gmail.com

Address: 2747 Lakeshore Drive, Twin Lake, MI 49457



Road Surface Type: Paved

CrossStreet: North 18th avenue

Listing Terms: Cash, Conventional, Contract

Call us now



Phone: (231)730-8781

Email: tuckerbennerteam@gmail.com

Address: 2747 Lakeshore Drive, Twin Lake, MI 49457

