

STAPLE, MUSKEGON, MI, 49445

<https://tuckerbenner.com>

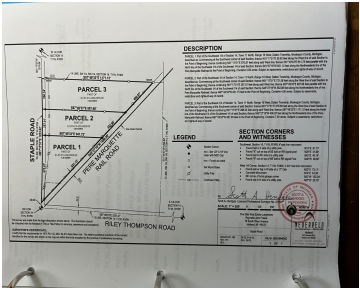

Nice wooded spot that is not too far from Twin Lake. Parent parcel is 16.45 acres. There are three 5+ acre possible splits that Dalton Township has given conditional approval. See survey for details on the parcel locations. Property was perc tested in 2022. Seller is a real estate agent in the State of Michigan.

- 0 baths
- Acreage
- Land
- Active

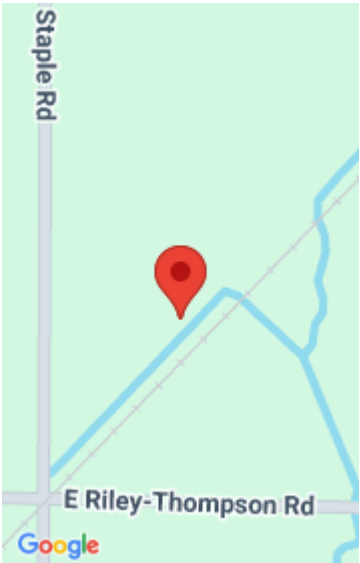

Call us now

Phone: (231)730-8781
Email: tuckerbennerteam@gmail.com
Address: 2747 Lakeshore Drive, Twin Lake, MI 49457

Basics

Category: Land
Status: Active
Lot size: 16.45 sq ft
County: Muskegon

Type: Acreage
Bathrooms: 0 baths
Lot Size Acres: 16.45 acres

Amenities & Features

Utilities: Electricity Available, None
Lot Features: Buildable, Wooded

Fees & Taxes

Tax Assessed Value: \$16,520
Tax Annual Amount: \$852.55
Tax Year: 2024

School Information

High School District: Reeths-Puffer

Miscellaneous

CrossStreet: Riley Thompson & Staples Rd
Listing Terms: Cash, Conventional

Call us now



Phone: (231)730-8781
Email: tuckerbennerteam@gmail.com
Address: 2747 Lakeshore Drive, Twin Lake, MI 49457

