

TERRITORIAL, LAWRENCE, MI, 49064

https://tuckerbenner.com

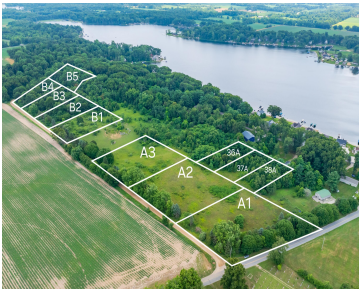

Discover your dream home site! This beautiful, private 1.7 acre lot near Christie Lake offers an idyllic country setting. Imagine serene mornings and starlit nights on your private property. Opportunity to expand with an additional 1.45 acres (3 landlocked parcels) for ultimate privacy or investment. Perfect for those seeking tranquility and space. Don't miss this [...]

- 0 baths
- Acreage
- Land
- Active

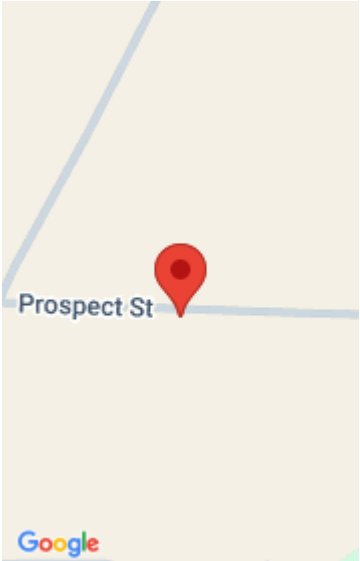

Basics

Category: Land
Status: Active
Lot size: 1.7 sq ft
County: Van Buren

Type: Acreage
Bathrooms: 0 baths
Lot Size Acres: 1.7 acres

Amenities & Features

Utilities: Electricity Available, None

Lot Features: Buildable

Fees & Taxes

Tax Assessed Value: \$560

Tax Annual Amount: \$29.12

Tax Year: 2024

School Information

High School District: Lawrence

Miscellaneous

CrossStreet: Territorial Rd & Prospect St

Listing Terms: Cash, Conventional

Call us now

 Phone: (231)730-8781
Email: tuckerbennerteam@gmail.com
Address: 2747 Lakeshore Drive, Twin Lake, MI 49457

