

MISTY PINES, DOWAGIAC, MI, 49047

<https://tuckerbenner.com>

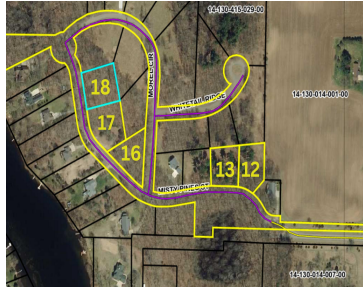

Buildable lot in the Misty Pines Site Condo Development on Priest Lake. This affordable lot is fabulous with rolling hills and beautiful trees .8 acres. The lake frontage is shared with a dock. The subdivision is mostly developed with beautiful homes on large lots, but this is one of three remaining properties. Two adjacent. Priest [...]

- 0 baths
- Lot
- Land
- Active



Basics

Category: Land

Status: Active

Lot size: 0.8 sq ft

County: Cass

Type: Lot

Bathrooms: 0 baths

Lot Size Acres: 0.8 acres



Call us now

Phone: (231)730-8781
 Email: tuckerbennerteam@gmail.com
 Address: 2747 Lakeshore Drive, Twin Lake, MI 49457



Amenities & Features

Utilities: Broadband, None

Waterfront Features: Lake

Lot Features: Site Condo, Buildable, Wooded

Fees & Taxes

Tax Assessed Value: \$2,180

Association Fee Frequency: Annually

Association Fee: \$150

Tax Year: 2024

Tax Annual Amount: \$93

Association Fee Includes: Snow Removal

School Information

High School District: Dowagiac

Miscellaneous

CrossStreet: Brosnan & Misty Pines

Listing Terms: Cash, Conventional



Call us now

Phone: (231)730-8781

Email: tuckerbennerteam@gmail.com

Address: 2747 Lakeshore Drive, Twin Lake, MI 49457

