

BARD ROAD, MUSKEGON, MI, 49445

<https://tuckerbenner.com>

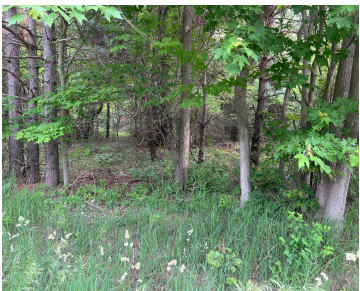

What an opportunity in Reeths Puffer schools! This beautifully wooded property is an ideal site to build your new home. Pick your driveway entrance on Bard or Automobile as it has frontage on both! Or use both for a circle drive! Nice and private acreage. Tons of wildlife. Call today and let's get your dream [...]

- 0 baths
- Acreage
- Land
- Active

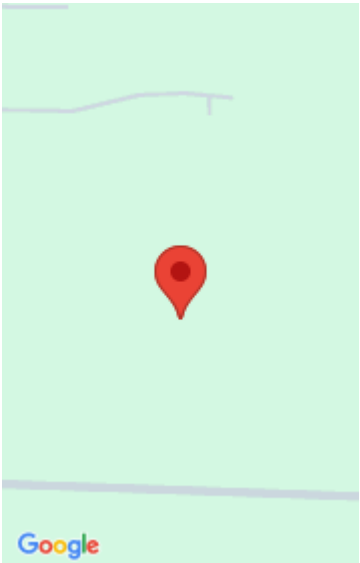

Call us now



Phone: (231)730-8781
Email: tuckerbennerteam@gmail.com
Address: 2747 Lakeshore Drive, Twin Lake, MI 49457



Basics

Category: Land

Status: Active

Lot size: 7.62 sq ft

County: Muskegon

Type: Acreage

Bathrooms: 0 baths

Lot Size Acres: 7.62 acres

Building Details

Current Use: Residential, Recreational, Hunting

Amenities & Features

Utilities: Natural Gas Available, Electricity Available, Cable Available, Phone Available, None

Lot Features: Buildable, Wooded

Fees & Taxes

Tax Year: 2024

School Information

High School District: Reeths-Puffer

Miscellaneous

Road Surface Type: Paved

CrossStreet: Automobile and Central

Listing Terms: Cash, FHA, VA Loan, Conventional

Call us now