

BRUFF, FOWLerville, MI, 48836

<https://tuckerbenner.com>

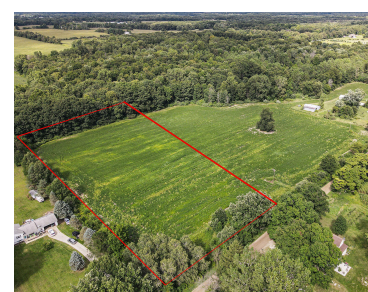
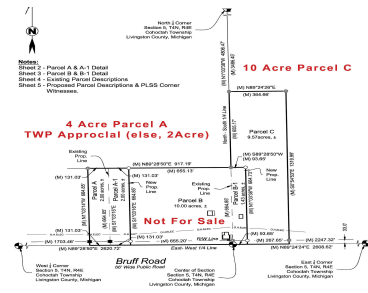

Flat Tillable Lot with trees on 3 sides ready for your new home build. Quiet street surrounder by larger acre properties - just 10 minutes from I-96. Low Taxes. Services at the street include Electric & Natural Gas. Drive by to see this property today.

- 0 baths
- Lot
- Land
- Active

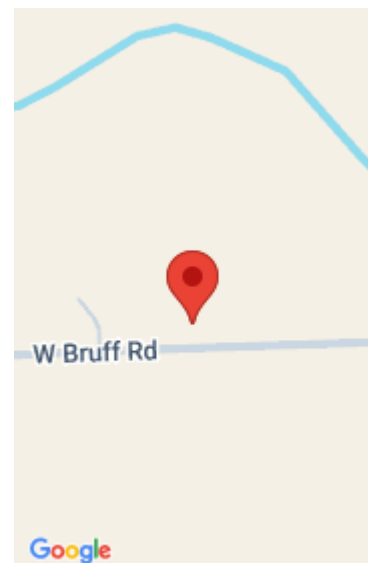

Call us now

Phone: (231)730-8781
 Email: tuckerbennerteam@gmail.com
 Address: 2747 Lakeshore Drive, Twin Lake, MI 49457



Basics

Category: Land

Status: Active

Lot size: 4 sq ft

County: Livingston

Type: Lot

Bathrooms: 0 baths

Lot Size Acres: 4 acres

Amenities & Features

Utilities: Natural Gas Available, Electricity Available, Phone Available, None

Lot Features: Level, Buildable, Cleared, Tillable

Fees & Taxes

Tax Assessed Value: \$11,731

Tax Year: 2024

Tax Annual Amount: \$256

School Information

High School District: Byron

Miscellaneous

Road Surface Type: Unimproved

CrossStreet: Cohactah W of Byron

Listing Terms: Cash, MSHDA, Rural Development, Conventional

Call us now



Phone: (231)730-8781

Email: tuckerbennerteam@gmail.com

Address: 2747 Lakeshore Drive, Twin Lake, MI 49457

