

BRUFF, FOWLerville, MI, 48836

https://tuckerbenner.com



North 1/4 Corner
Section 5, T4N, R4E
Cohoctah Township
Livingston County, Michigan

Notes:
Sheet 2 - Parcel A & A-1 Detail
Sheet 3 - Parcel B & B-1 Detail
Sheet 4 - Existing Parcel Descriptions
Sheet 5 - Proposed Parcel Descriptions & PLSS Corner Witnesses.

10 Acre Parcel C

4 Acre Parcel A TWP Appraisal (else, 2Acre)

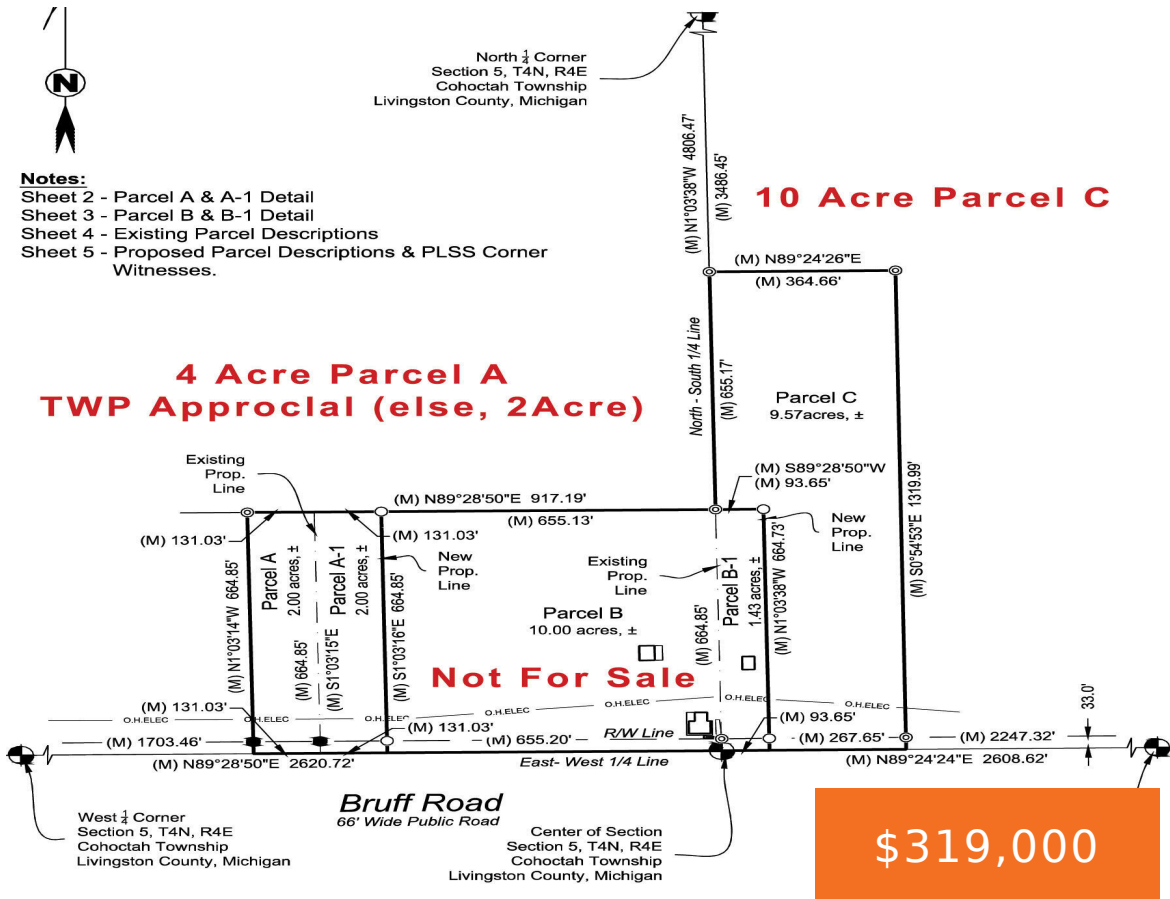

\$319,000

Best of both worlds - Wooded & Tillable for the perfect rural property in privacy and off-grid livability. Hunt in your own back yard! Remarkable flat property Ready for your home & barn. No HOA restrictions with services at the road. Just 10 minutes to I-96 at Folweville with access to East & West mertos. [...]

- 0 baths
- Acreage
- Land
- Active



Call us now

Phone: (231)730-8781
Email: tuckerbennerteam@gmail.com
Address: 2747 Lakeshore Drive, Twin Lake, MI 49457



Basics

Category: Land

Status: Active

Lot size: 63 sq ft

County: Livingston

Type: Acreage

Bathrooms: 0 baths

Lot Size Acres: 63 acres

Amenities & Features

Utilities: Electricity Available, Cable Available, Phone Available, None

Lot Features: Level, Tillable, Wooded

Fees & Taxes

Tax Assessed Value: \$62,411

Tax Year: 2025

Tax Annual Amount: \$266

School Information

High School District: Byron

Miscellaneous

Road Surface Type: Unimproved

CrossStreet: N Fleming Road at Bruff

Listing Terms: Cash, MSHDA, Rural Development, Conventional

Call us now



Phone: (231)730-8781

Email: tuckerbennerteam@gmail.com

Address: 2747 Lakeshore Drive, Twin Lake, MI 49457

