

FIRST ST PARCEL C, SCOTTVILLE, MI, 49454

<https://tuckerbenner.com>

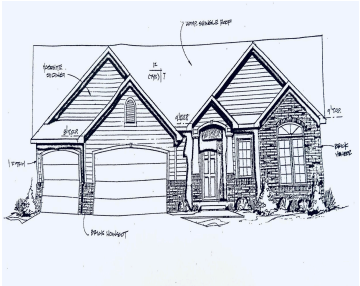
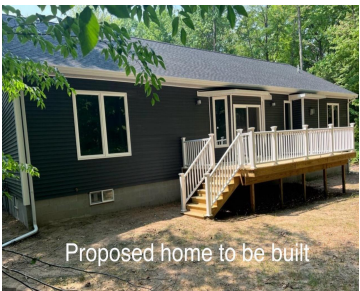

Future custom home on 1.91 acres! This sprawling 1780 sq’ home is complete with vaulted great room & master bedroom, 9’ ceilings in remainder of the home. 912 sq’ 3 car garage. Full 9’ high walkout basement with egress window for future bedroom. Rough plumbing in the basement for future additional bathroom. Jeldwen premium windows. [...]

- 3 beds
- 2 baths
- Single Family Residence
- Residential
- Active
- 1780 sq ft

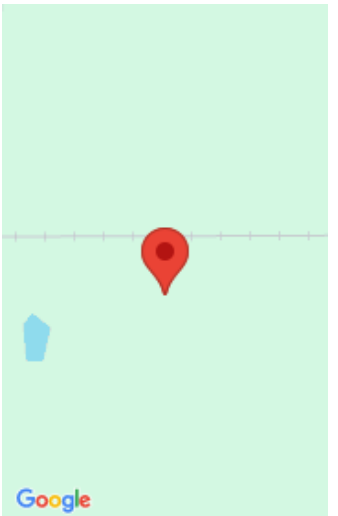

Call us now



Phone: (231)730-8781

Email: tuckerbennerteam@gmail.com

Address: 2747 Lakeshore Drive, Twin Lake, MI 49457



Basics

Category: Residential
Status: Active
Bathrooms: 2 baths
Lot size: 1.91 sq ft
Lot Size Acres: 1.91 acres
County: Mason

Type: Single Family Residence
Bedrooms: 3 beds
Area: 1780 sq ft
Bathrooms Full: 2
Rooms Total: 8

Building Details

Building Area Total: 1780 sq ft
Architectural Style: Ranch
Heating: Forced Air
Basement: Full, Walk-Out Access

Construction Materials: Vinyl Siding
Sewer: Septic Tank
Stories: 1

Amenities & Features

Laundry Features: Main Level
Garage Spaces: 3
Lot Features: Flag Lot
Cooling: Central Air
Parking Features: Garage Faces Front, Attached
WaterSource: Well
Fireplaces Total: 1

School Information

High School District: Scottville

Miscellaneous

Call us now

Road Surface Type: Paved

CrossStreet: Stiles Rd

Listing Terms: Cash, Conventional

Call us now



Phone: (231)730-8781
Email: tuckerbennerteam@gmail.com
Address: 2747 Lakeshore Drive, Twin Lake, MI 49457

