

W FIRST ST-PARCEL D,, SCOTTVILLE, MI, 49454

<https://tuckerbenner.com>



\$469,900

Future custom home on 1.61 acres! This sprawling 1780 sq' home is complete with vaulted great room & master bedroom, 9' ceilings in remainder of the home. 912 sq' 3 car garage. Full 9' high walkout basement with egress window for future bedroom. Rough plumbing in the basement for future additional bathroom. Jeldwen premium windows. [...]

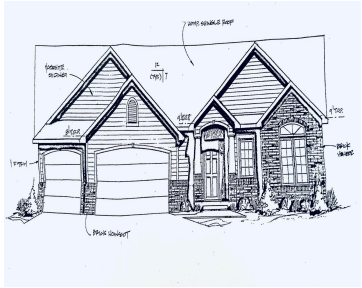

- 3 beds
- 2 baths
- Single Family Residence
- Residential
- Active
- 1780 sq ft



Basics



Call us now

Phone: (231)730-8781
 Email: tuckerbennerteam@gmail.com
 Address: 2747 Lakeshore Drive, Twin Lake, MI 49457



Category: Residential
Status: Active
Bathrooms: 2 baths
Lot size: 1.61 sq ft
Lot Size Acres: 1.61 acres
County: Mason

Type: Single Family Residence
Bedrooms: 3 beds
Area: 1780 sq ft
Bathrooms Full: 2
Rooms Total: 8

Building Details

Building Area Total: 1780 sq ft
Architectural Style: Ranch
Heating: Forced Air
Basement: Full, Walk-Out Access

Construction Materials: Vinyl Siding
Sewer: Septic Tank
Stories: 1

Amenities & Features

Laundry Features: Main Level
Fireplace Features: Living Room
WaterSource: Well
Lot Features: Flag Lot
Parking Features: Garage Faces Front, Attached
Garage Spaces: 3
Interior Features: Ceiling Fan(s)
Fireplaces Total: 1

School Information

High School District: Scottville

Miscellaneous

CrossStreet: Stiles Rd

Listing Terms: Cash, Conventional



Call us now

Phone: (231)730-8781
Email: tuckerbennerteam@gmail.com
Address: 2747 Lakeshore Drive, Twin Lake, MI 49457

