

# FIRST STREET -PARCEL A, SCOTTVILLE, MI, 49454

<https://tuckerbenner.com>

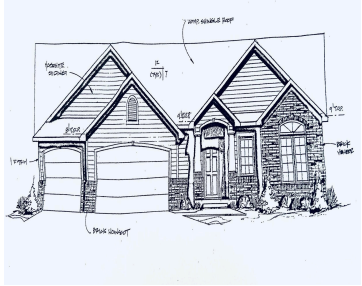

Future custom home on 1.75 acres! This sprawling 1780 sq' home is complete with vaulted great room & master bedroom, 9' ceilings in remainder of the home. 912 sq' 3 car garage. Full 9' high walkout basement with egress window for future bedroom. Rough plumbing in the basement for future additional bathroom. Jeldwen premium windows. [...]

- 3 beds
- 2 baths
- Single Family Residence
- Residential
- Active
- 1780 sq ft



## Basics



### Call us now

Phone: (231)730-8781  
 Email: [tuckerbennerteam@gmail.com](mailto:tuckerbennerteam@gmail.com)  
 Address: 2747 Lakeshore Drive, Twin Lake, MI 49457



**Category:** Residential

**Status:** Active

**Bathrooms:** 2 baths

**Lot size:** 1.75 sq ft

**Lot Size Acres:** 1.75 acres

**County:** Mason

**Type:** Single Family Residence

**Bedrooms:** 3 beds

**Area:** 1780 sq ft

**Bathrooms Full:** 2

**Rooms Total:** 8

---

## Building Details

**Building Area Total:** 1780 sq ft

**Architectural Style:** Ranch

**Heating:** Forced Air

**Basement:** Full, Walk-Out Access

**Construction Materials:** Vinyl Siding

**Sewer:** Septic Tank

**Stories:** 1

---

## Amenities & Features

**Laundry Features:** Main Level

**Parking Features:** Garage Faces Front, Attached

**Fireplace Features:** Living Room

**Garage Spaces:** 3

**WaterSource:** Well

**Lot Features:** Flag Lot

**Fireplaces Total:** 1

**Cooling:** Central Air

---

## School Information

**High School District:** Scottville

---

## Miscellaneous

**Road Surface Type:** Paved

**CrossStreet:** Stiles Rd

**Listing Terms:** Cash, Conventional



### Call us now

Phone: (231)730-8781

Email: tuckerbennerteam@gmail.com

Address: 2747 Lakeshore Drive, Twin Lake, MI 49457

