

FIRST STREET -PARCEL A, SCOTTVILLE, MI, 49454

<https://tuckerbenner.com>

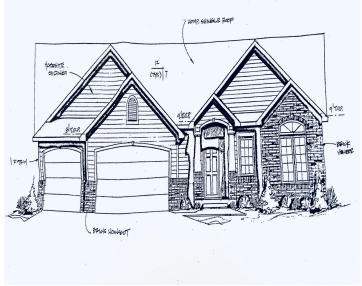

\$469,900



Future custom home on 1.75 acres! This sprawling 1780 sq' home is complete with vaulted great room & master bedroom, 9' ceilings in remainder of the home. 912 sq' 3 car garage. Full 9' high walkout basement with egress window for future bedroom. Rough plumbing in the basement for future additional bathroom. Jeldwen premium windows. [...]

- 3 beds
- 2 baths
- Single Family Residence
- Residential
- Active
- 1780 sq ft



Basics



Call us now

Phone: (231)730-8781
 Email: tuckerbennerteam@gmail.com
 Address: 2747 Lakeshore Drive, Twin Lake, MI 49457



Category: Residential
Status: Active
Bathrooms: 2 baths
Lot size: 1.75 sq ft
Lot Size Acres: 1.75 acres
County: Mason

Type: Single Family Residence
Bedrooms: 3 beds
Area: 1780 sq ft
Bathrooms Full: 2
Rooms Total: 8

Building Details

Architectural Style: Ranch
Heating: Propane, Forced Air
Roof: Shingle

Sewer: Septic System
Stories: 1
Basement: Full

Amenities & Features

Laundry Features: Main Level

Parking Features: Attached, Concrete, Driveway

Garage Spaces: 3

Interior Features: Ceiling Fans

Window Features: Insulated Windows

Cooling: Central Air

Utilities: Electricity Connected, Cable Connected, Broadband

Fireplace Features: Gas Log, Living

WaterSource: Well

Lot Features: Wooded

Fireplaces Total: 1

Fees & Taxes

Tax Year: 2024

School Information



Call us now

Phone: (231)730-8781
Email: tuckerbennerteam@gmail.com
Address: 2747 Lakeshore Drive, Twin Lake, MI 49457



High School District: Scottville

Miscellaneous

Road Surface Type: Paved

CrossStreet: Stiles rd

Listing Terms: Cash, Conventional



Call us now

Phone: (231)730-8781

Email: tuckerbennerteam@gmail.com

Address: 2747 Lakeshore Drive, Twin Lake, MI 49457

