

# HOWARD CITY EDMORE, HOWARD CITY, MI, 49329

<https://tuckerbenner.com>

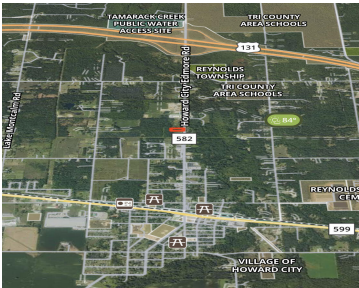
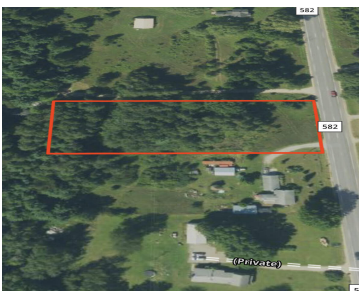

Its proximity to town and quick access to the expressway make commuting and accessibility a breeze, whether for customers or daily living. The land offers ample space to bring your vision to life whether its a storefront, office, or a private residence tucked back from the road. With the right plan, this property could be [...]

- 0 baths
- Acreage
- Land
- Active

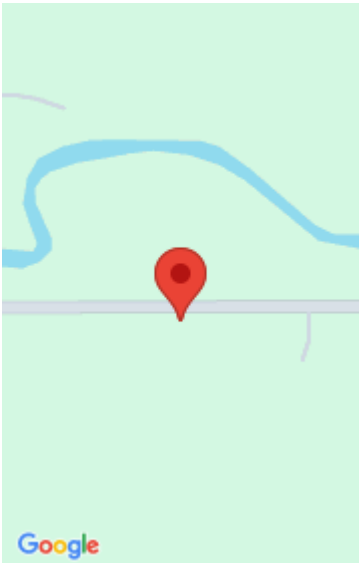

---

## Basics

**Category:** Land

**Type:** Acreage

**Status:** Active

**Bathrooms:** 0 baths

**Lot size:** 1.38 sq ft

**Lot Size Acres:** 1.38 acres

**County:** Montcalm

---

## Amenities & Features

**Utilities:** Natural Gas Available, Electricity Available, None

---

## Fees & Taxes

**Tax Assessed Value:** \$2,855

**Tax Year:** 2022

**Tax Annual Amount:** \$298

---

## School Information

**High School District:** Tri County

---

## Miscellaneous

**CrossStreet:** Maple Hill

**Listing Terms:** Cash, Conventional

**Call us now**



Phone: (231)730-8781

Email: tuckerbennerteam@gmail.com

Address: 2747 Lakeshore Drive, Twin Lake, MI 49457

