

IRVING, HASTINGS, MI, 49058

<https://tuckerbenner.com>

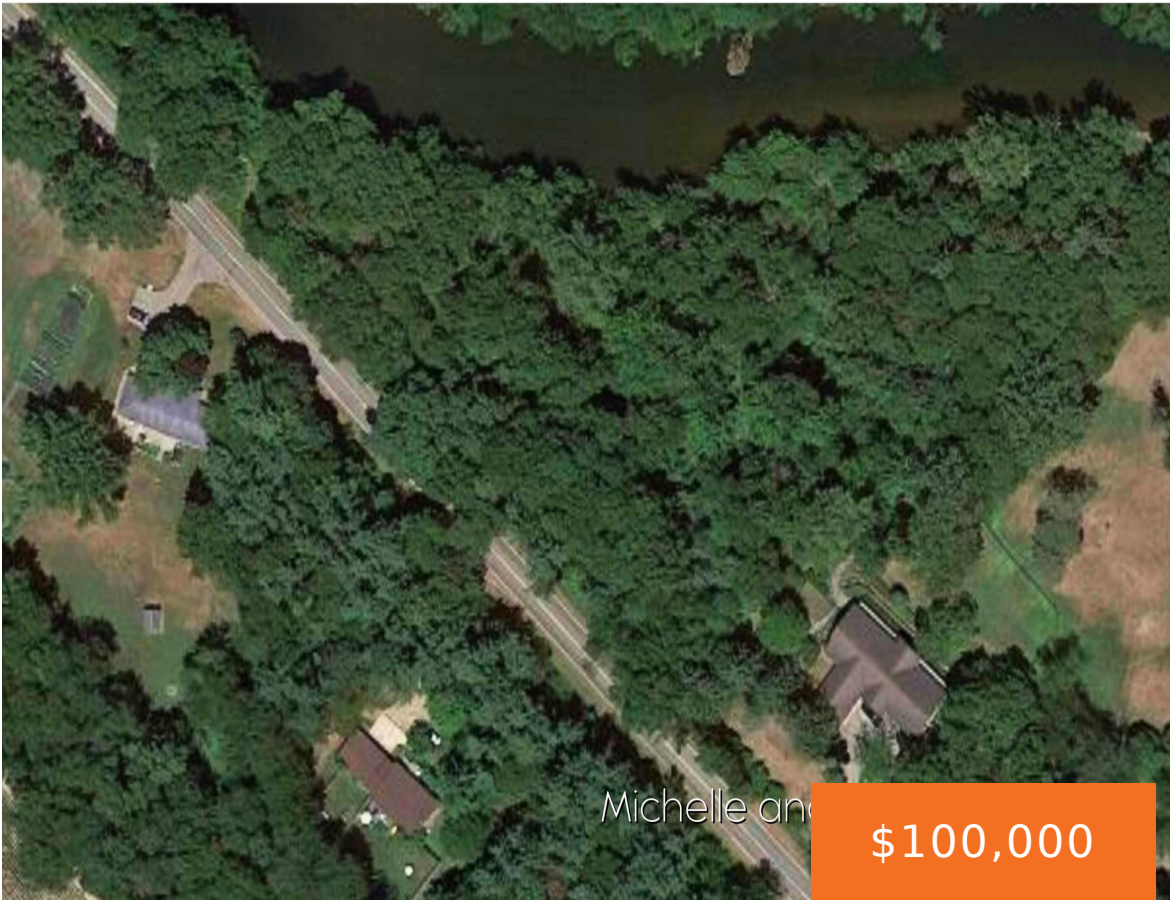

Beautifully wooded 1.2-acre parcel offers 103' of frontage on the Thornapple River, providing a perfectly peaceful place to build your dream home. The gentle slope of the hilltop building site creates the opportunity for a walkout basement and picturesque views of the river and the natural beauty that surrounds you. The gentle river waters provide [...]

- 0 baths
- Acreage
- Land
- Active



Basics

Category: Land

Status: Active

Lot size: 1.2 sq ft

County: Barry

Type: Acreage

Bathrooms: 0 baths

Lot Size Acres: 1.2 acres



Call us now

Phone: (231)730-8781
Email: tuckerbennerteam@gmail.com
Address: 2747 Lakeshore Drive, Twin Lake, MI 49457



Amenities & Features

Utilities: Electricity Available, None

Waterfront Features: River

Lot Features: Rolling Hills, Buildable, Wetland Area, Wooded

Fees & Taxes

Tax Assessed Value: \$20,943

Tax Year: 2024

Tax Annual Amount: \$1,083

School Information

High School District: Thornapple Kellogg

Miscellaneous

Road Surface Type: Paved

CrossStreet: McCann / M-37

Listing Terms: Cash, Conventional



Call us now

Phone: (231)730-8781

Email: tuckerbennerteam@gmail.com

Address: 2747 Lakeshore Drive, Twin Lake, MI 49457

