

# MICHIGAN, TWIN LAKE, MI, 49457

https://tuckerbenner.com

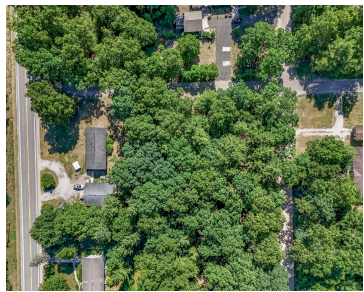

\$15,000

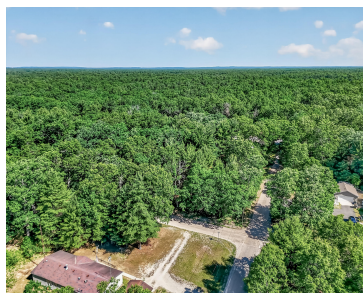

Every great home starts with a vision—and this buildable lot is ready for yours. Offering room to create, grow, and invest, this parcel provides an affordable entry into a desirable school district while placing you within reach of everything that makes the area attractive. Build your dream home, explore development opportunities, or hold as a [...]

- 0 baths
- Lot
- Land
- Active



## Basics

**Category:** Land

**Status:** Active

**Lot size:** 0.54 sq ft

**County:** Muskegon

**Type:** Lot

**Bathrooms:** 0 baths

**Lot Size Acres:** 0.54 acres

## Call us now



Phone: (231)730-8781  
 Email: tuckerbennerteam@gmail.com  
 Address: 2747 Lakeshore Drive, Twin Lake, MI 49457



---

## Amenities & Features

**Utilities:** Electricity Available, None

**Lot Features:** Wooded, Corner Lot

---

## Fees & Taxes

**Tax Assessed Value:** \$27,686

**Tax Year:** 2024

---

## School Information

**High School District:** Whitehall

---

## Miscellaneous

**Road Surface Type:** Unimproved    **CrossStreet:** Automobile & Greenwood

**Listing Terms:** Cash, Conventional

### Call us now



Phone: (231)730-8781

Email: tuckerbennerteam@gmail.com

Address: 2747 Lakeshore Drive, Twin Lake, MI 49457

