

SUNSET, PENTWATER, MI, 49449

<https://tuckerbenner.com>

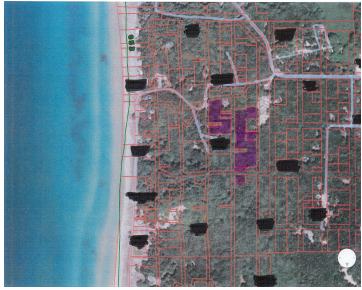

74 Lots (approx 5 acres) on 6 parcels, in Wooded dune area, close distance to lake Michigan and access. Ideal for year round living as well as vacation homes. Build your perfect home. Amazing development property. Tax numbers are from combines parcel #'s. Information believed to be accurate buyer to verify.

- 0 baths
- Acreage
- Land
- Active



Basics

Category: Land

Status: Active

Lot size: 5 sq ft

Lot Size Acres: 5 acres

Type: Acreage

Bathrooms: 0 baths

Subdivision Name: Nagasaki Park

County: Mason



Call us now

Phone: (231)730-8781

Email: tuckerbennerteam@gmail.com

Address: 2747 Lakeshore Drive, Twin Lake, MI 49457



Building Details

Current Use: Recreational

Amenities & Features

Utilities: None Connected, None Available

Waterfront Features: Public Access
1 Mile or Less

Lot Features: Ravine, Rolling Hills, Recreational, Wooded

Fees & Taxes

Tax Assessed Value: \$11,728

Tax Year: 2023

Tax Annual Amount: \$536

School Information

High School District: Pentwater

Miscellaneous

Road Surface Type: Paved

CrossStreet: Montgomery

Listing Terms: Cash, Conventional



Call us now

Phone: (231)730-8781

Email: tuckerbennerteam@gmail.com

Address: 2747 Lakeshore Drive, Twin Lake, MI 49457

