

WEIDMAN, WEIDMAN, MI, 48893

https://tuckerbenner.com

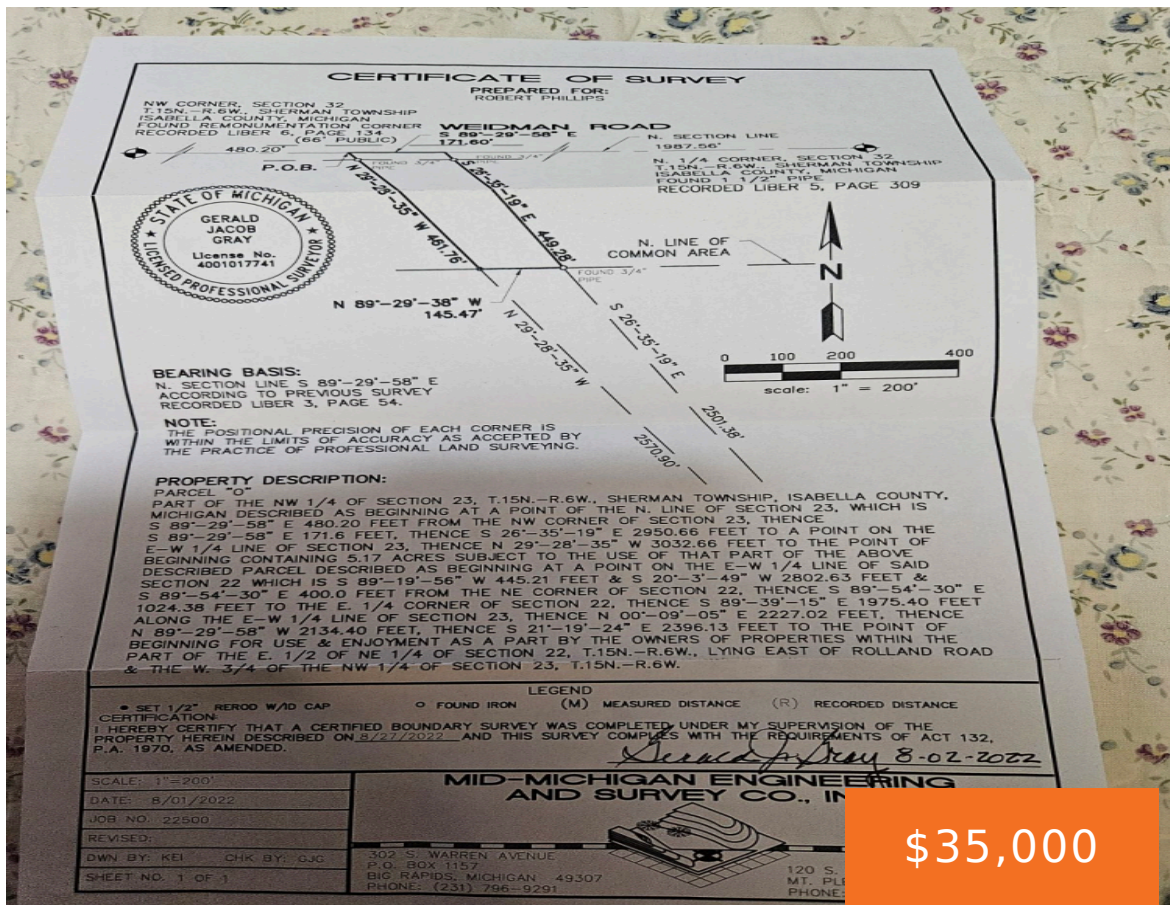

1.45 acres of wooded property, filled with wildlife and endless recreational opportunities! Property is just 20 miles from Soaring Eagle Casino. Parcel has rights of usage and enjoyment to common park area acreage that sits behind parcel. Camper is complete with AC and heat and stays with property! Buyer and buyer's agent to verify all [...]

- 0 baths
- Acreage
- Land
- Active

Basics

Category: Land
Status: Active
Lot size: 1.45 sq ft
County: Isabella

Type: Acreage
Bathrooms: 0 baths
Lot Size Acres: 1.45 acres

Call us now

Phone: (231)730-8781
 Email: tuckerbennerteam@gmail.com
 Address: 2747 Lakeshore Drive, Twin Lake, MI 49457

Building Details

Current Use: Recreational, Hunting

Amenities & Features

Utilities: Electricity Available, None

Waterfront Features: Pond

Lot Features: Buildable, Wooded

Fees & Taxes

Tax Assessed Value: \$13,755

Tax Year: 2023

Tax Annual Amount: \$451.74

School Information

High School District: Chippewa Hills

Miscellaneous

CrossStreet: N Old State & W Weidman

Listing Terms: Cash, MSHDA, Rural Development, VA Loan, Conventional, Contract

Call us now



Phone: (231)730-8781

Email: tuckerbennerteam@gmail.com

Address: 2747 Lakeshore Drive, Twin Lake, MI 49457

