

WEST CENTER, COLOMA, MI, 49038

<https://tuckerbenner.com>

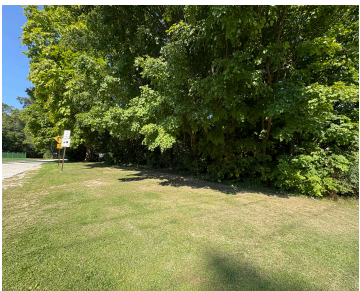
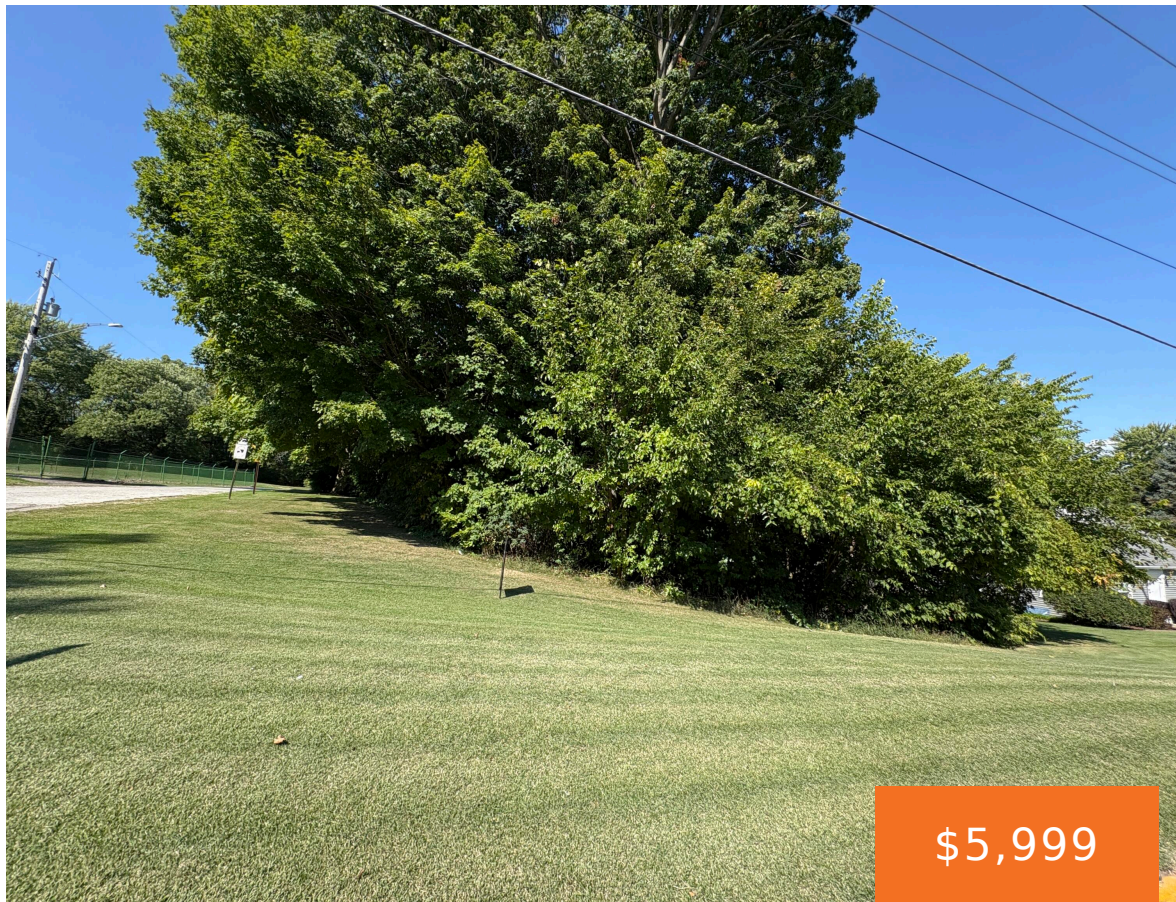

Buildable lot in Coloma! Incredible opportunity to own a piece of land in the heart of Michigan's charming fruit belt! This vacant lot offers a blank canvas for your dream home or investment property, nestled in a peaceful residential neighborhood. Enjoy the tranquility of small-town living while being just a short stroll from downtown Coloma.

- 0 baths
- Lot
- Land
- Active

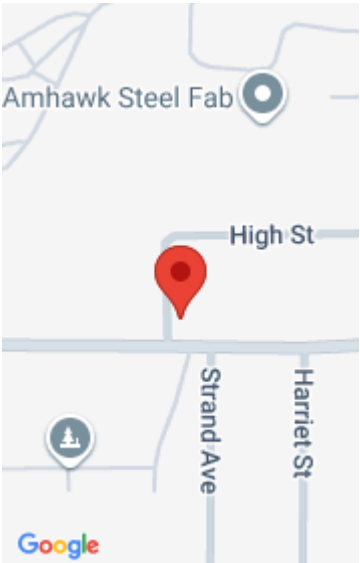

Call us now

Phone: (231)730-8781
Email: tuckerbennerteam@gmail.com
Address: 2747 Lakeshore Drive, Twin Lake, MI 49457



Basics

Category: Land

Status: Active

Lot size: 0.29 sq ft

County: Berrien

Type: Lot

Bathrooms: 0 baths

Lot Size Acres: 0.29 acres

Amenities & Features

Utilities: Natural Gas Available, Electricity Available, Cable Available, Phone Available, Storm Sewer, None

Lot Features: Buildable, Wooded

Fees & Taxes

Tax Assessed Value: \$7,189

Tax Year: 2025

Tax Annual Amount: \$399

School Information

High School District: Coloma

Miscellaneous

Road Surface Type: Paved

CrossStreet: Prospect and Center St.

Listing Terms: Cash, Conventional

Call us now