

WHITE RIVER, HESPERIA, MI, 49421

<https://tuckerbenner.com>

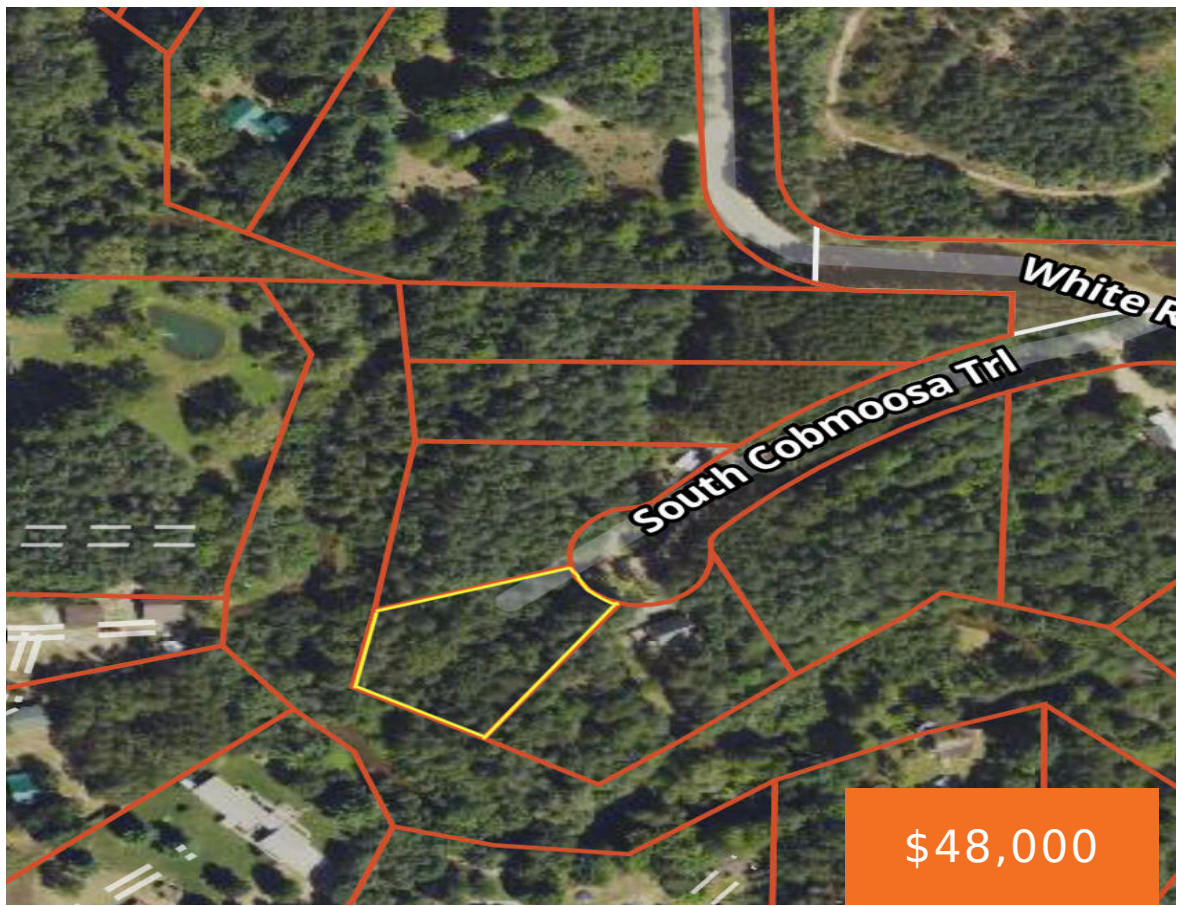

Over 1/2 an acre on the North Branch White River at the end of a cul-de-sac in a secluded setting.

- 0 baths
- Acreage
- Land
- Active



Basics

Category: Land

Status: Active

Lot size: 0.65 sq ft

County: Oceana

Type: Acreage

Bathrooms: 0 baths

Lot Size Acres: 0.65 acres



Call us now

Phone: (231)730-8781

Email: tuckerbennerteam@gmail.com

Address: 2747 Lakeshore Drive, Twin Lake, MI 49457



Amenities & Features

Utilities: None Connected, Electric Available **Waterfront Features:** Private Frontage
Lot Features: Wooded

Fees & Taxes

Tax Assessed Value: \$4,726

Tax Year: 2023

Tax Annual Amount: \$215.25

School Information

High School District: Shelby

Miscellaneous

Road Surface Type: Unimproved

CrossStreet: E. Johnson Rd

Listing Terms: Cash, Conventional



Call us now

Phone: (231)730-8781

Email: tuckerbennerteam@gmail.com

Address: 2747 Lakeshore Drive, Twin Lake, MI 49457

