

WHITEHALL, WHITEHALL, MI, 49461

https://tuckerbenner.com

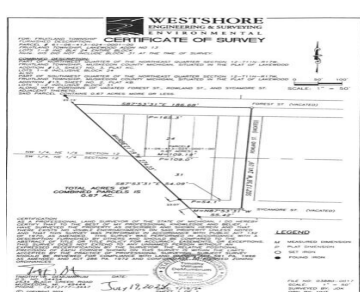
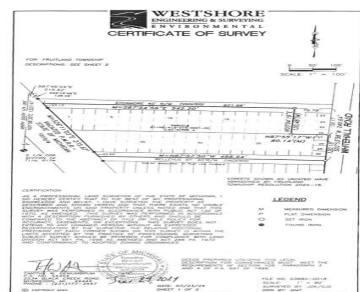
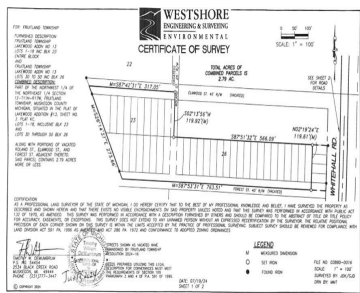
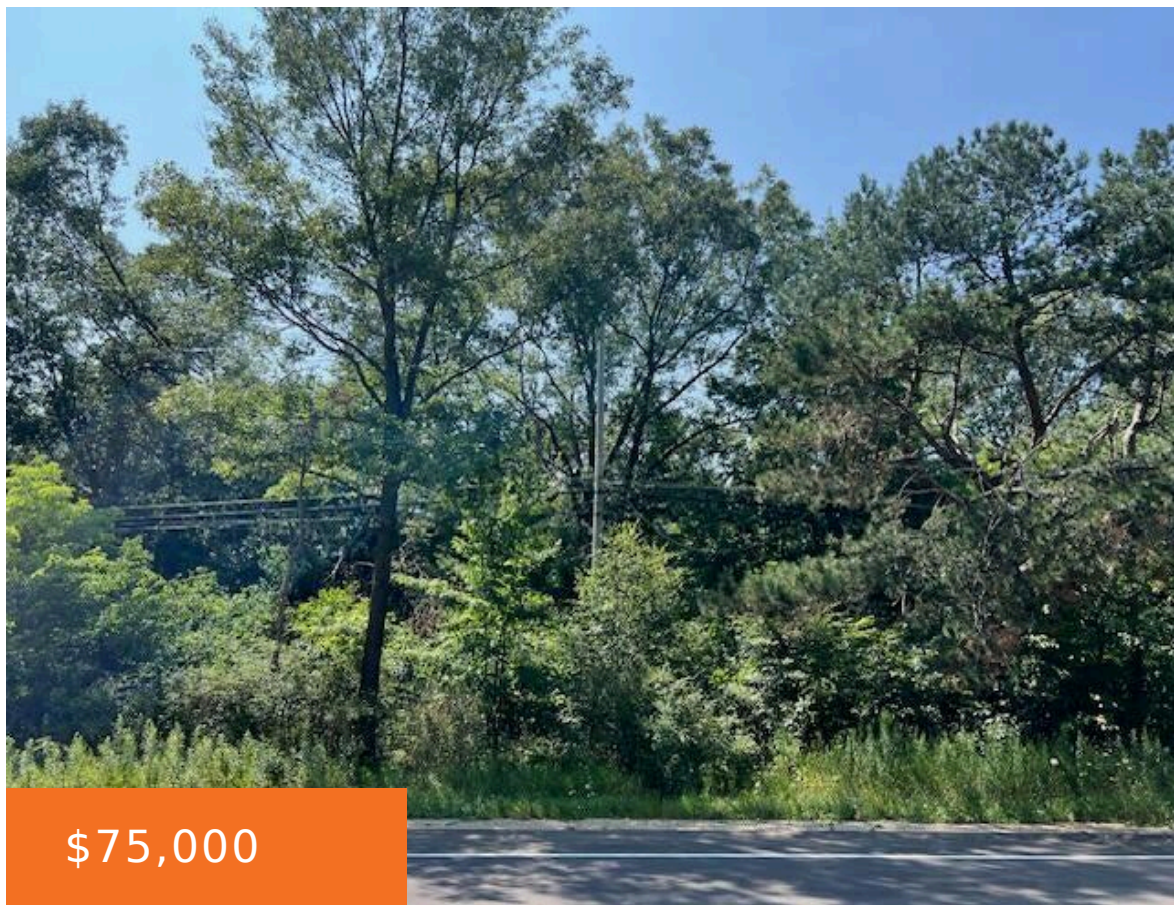

Looking to build your dream home? This beautiful 6.31 acre, partially wooded lot on Whitehall Rd with 120 feet of road frontage is exactly the place! The bike/walking/snowmobile trail, you take that to Muskegon or North to Hart for miles and miles of fun! Located in Fruitland township and easy access to US-31. Whitehall School [...]

- 0 baths
- Acreage
- Land
- Active



Basics

Category: Land

Status: Active

Lot size: 6.31 sq ft

County: Muskegon

Type: Acreage

Bathrooms: 0 baths

Lot Size Acres: 6.31 acres



Call us now

Phone: (231)730-8781

Email: tuckerbennerteam@gmail.com

Address: 2747 Lakeshore Drive, Twin Lake, MI 49457



Amenities & Features

Utilities: Electricity Available, None

Lot Features: Adj to Public Land, Buildable, Wooded

School Information

High School District: Whitehall

Miscellaneous

Road Surface Type: Paved

CrossStreet: Lakewood & Belfast

Listing Terms: Cash



Call us now

Phone: (231)730-8781

Email: tuckerbennerteam@gmail.com

Address: 2747 Lakeshore Drive, Twin Lake, MI 49457

