

WHITEHALL, WHITEHALL, MI, 49461

https://tuckerbenner.com

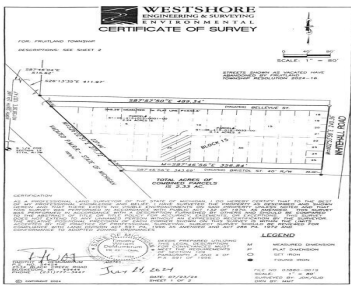

Looking to build your dream home? This beautiful 2.33-acre partially wooded lot on Whitehall Rd with 240 feet of road frontage is the perfect place! The bike/walking/snowmobile trail allows you to travel to Muskegon or North to Hart for miles and miles of fun! Located in Fruitland Township, with easy access to US-31, Reeths-Puffer School [...]

- 0 baths
- Acreage
- Land
- Active



Basics

Category: Land

Status: Active

Lot size: 2.33 sq ft

County: Muskegon

Type: Acreage

Bathrooms: 0 baths

Lot Size Acres: 2.33 acres



Call us now

Phone: (231)730-8781
 Email: tuckerbennerteam@gmail.com
 Address: 2747 Lakeshore Drive, Twin Lake, MI 49457



Amenities & Features

Utilities: None

Lot Features: Adj to Public Land, Wooded

School Information

High School District: Whitehall

Miscellaneous

Road Surface Type: Paved

CrossStreet: Lakewood Rd & Belfast

Listing Terms: Cash



Call us now

Phone: (231)730-8781

Email: tuckerbennerteam@gmail.com

Address: 2747 Lakeshore Drive, Twin Lake, MI 49457

