

# WHITEHALL, WHITEHALL, MI, 49461

<https://tuckerbenner.com>

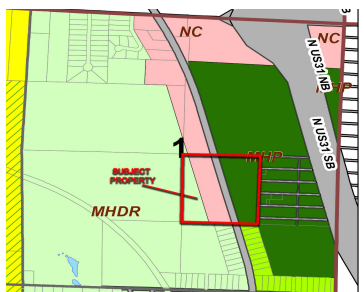
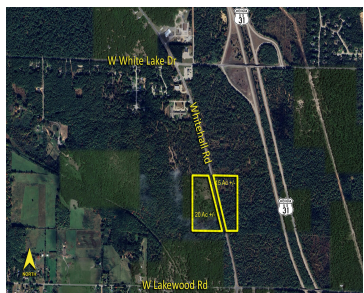
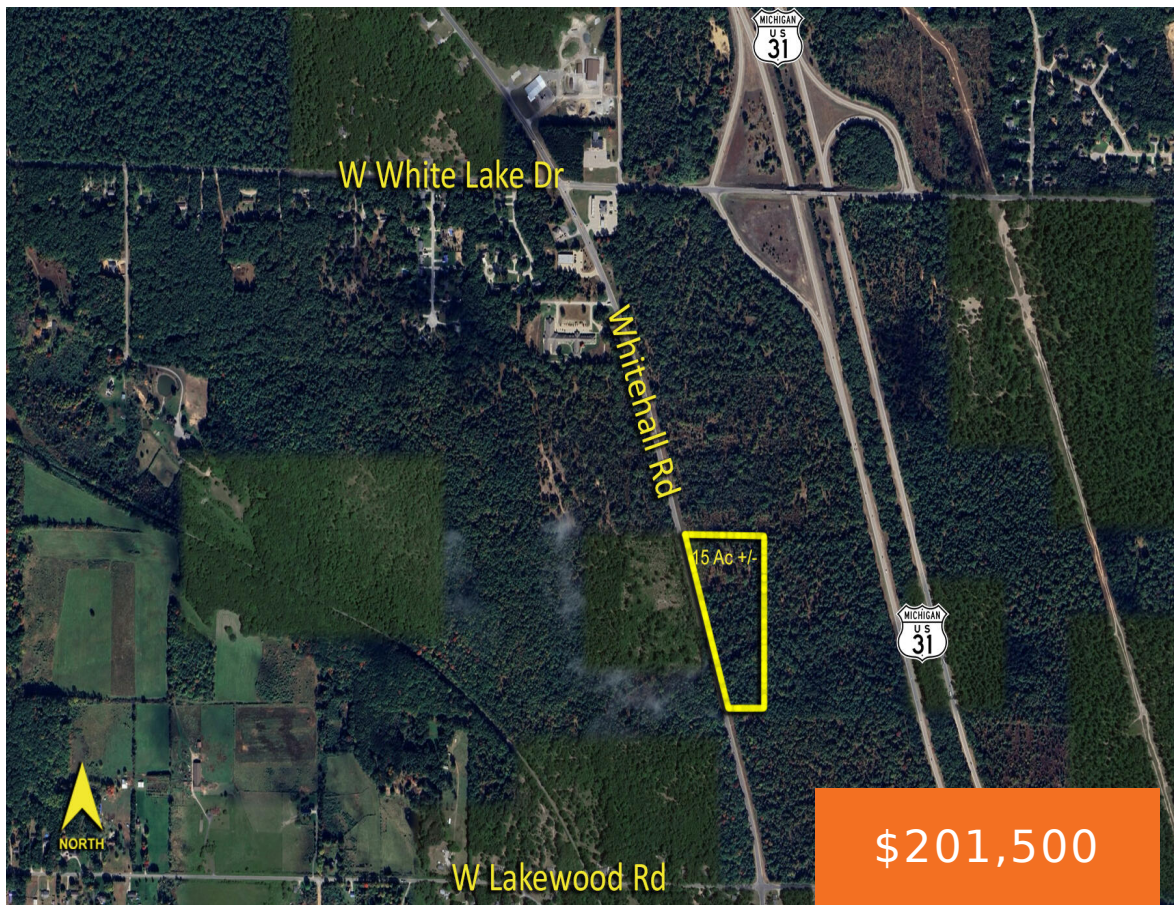

Part of larger parcel. Development land available within the Whitehall Road corridor near the White Lake Drive - US 31 interchange. This 35 +/- acre parcel is bisected by Whitehall Road resulting in a 15.5-acre site east of Whitehall Road and a 20-acre site to the west. The east parcel is zoned Mobile Home Park [...]

- 0 baths
- Commercial Land
- Land
- Active



## Basics

**Category:** Land

**Status:** Active

**Lot size:** 15.5 sq ft

**County:** Muskegon

**Type:** Commercial Land

**Bathrooms:** 0 baths

**Lot Size Acres:** 15.5 acres



### Call us now

Phone: (231)730-8781  
 Email: [tuckerbennerteam@gmail.com](mailto:tuckerbennerteam@gmail.com)  
 Address: 2747 Lakeshore Drive, Twin Lake, MI 49457



---

## Amenities & Features

**Utilities:** None

---

## Fees & Taxes

**Tax Assessed Value:** \$1

**Tax Year:** 2024

**Tax Annual Amount:** \$1

---

## School Information

**High School District:** Whitehall

---

## Miscellaneous

**CrossStreet:** White Lake & Lakewood

**Listing Terms:** Cash, Conventional



### Call us now

Phone: (231)730-8781

Email: [tuckerbennerteam@gmail.com](mailto:tuckerbennerteam@gmail.com)

Address: 2747 Lakeshore Drive, Twin Lake, MI 49457

