

WHITEHALL, WHITEHALL, MI, 49461

<https://tuckerbenner.com>

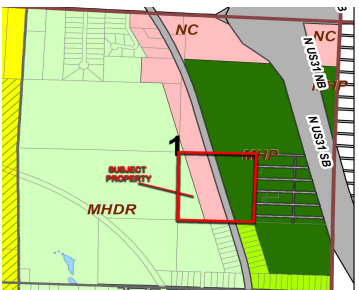
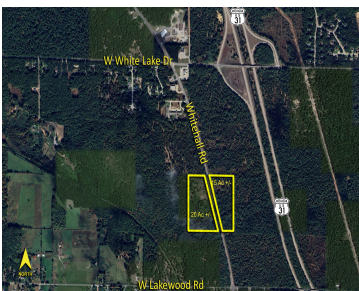
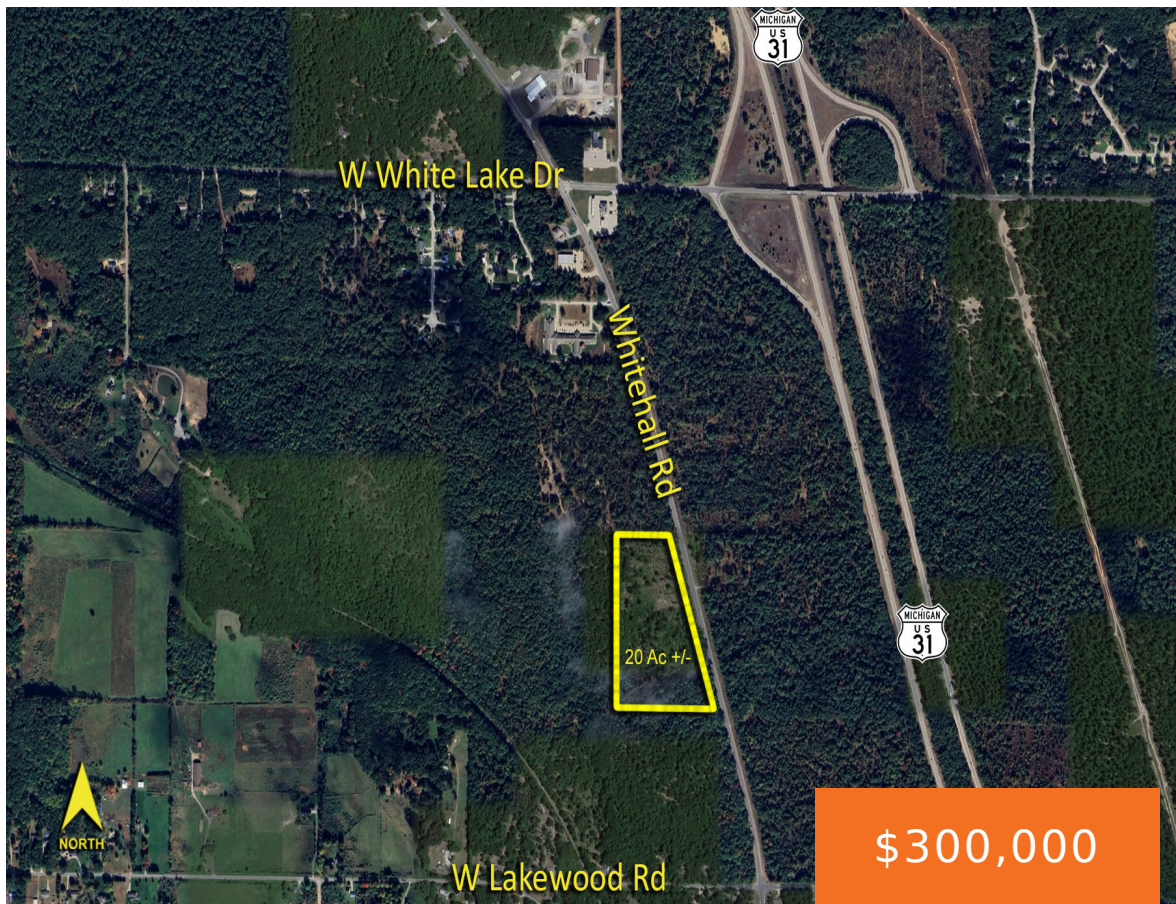

Part of larger parcel. Development land available within the Whitehall Road corridor near the White Lake Drive - US 31 interchange. This 35 +/- acre parcel is bisected by Whitehall Road resulting in a 15.5-acre site east of Whitehall Road and a 20-acre site to the west. The east parcel is zoned Mobile Home Park [...]

- 0 baths
- Commercial Land
- Land
- Active

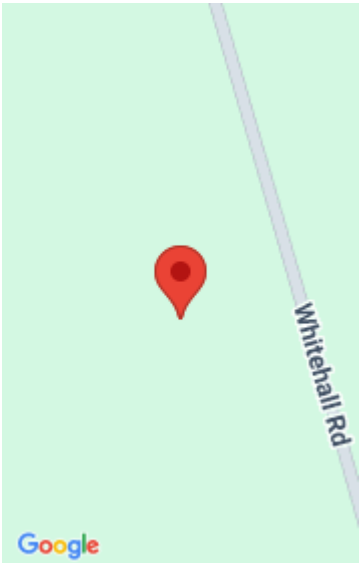

Call us now

Basics

Category: Land

Status: Active

Lot size: 20 sq ft

County: Muskegon

Type: Commercial Land

Bathrooms: 0 baths

Lot Size Acres: 20 acres

Amenities & Features

Utilities: None

Fees & Taxes

Tax Assessed Value: \$1

Tax Annual Amount: \$1

Tax Year: 2024

School Information

High School District: Whitehall

Miscellaneous

CrossStreet: White Lake & Lakewood

Listing Terms: Cash, Conventional

Call us now