

WHITEHALL, WHITEHALL, MI, 49461

https://tuckerbenner.com

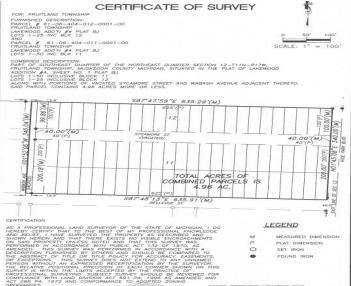
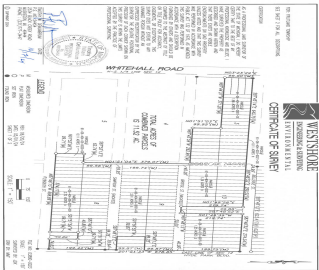

- 0 baths
- Acreage
- Land
- Active

Looking to build your dream home? This beautiful 16.48 partially wooded lot on Whitehall Rd. with 100 feet of read frontage is the perfect place! Located in Fruitland Township, with easy access to US-31, Reeths-Puffer School district. This lot is buildable, according to the Fruitland Township Zoning Department.

Basics

Category: Land

Status: Active

Lot size: 16.48 sq ft

County: Muskegon

Type: Acreage

Bathrooms: 0 baths

Lot Size Acres: 16.48 acres

Amenities & Features



Call us now

Phone: (231)730-8781
 Email: tuckerbenner@gmail.com
 Address: 2747 Lakeshore Drive, Twin Lake, MI 49457



Utilities: None

Lot Features: Adj to Public Land, Buildable, Wooded

School Information

High School District: Reeths-Puffer

Miscellaneous

Road Surface Type: Paved

CrossStreet: Whitehall Rd & Belfast

Listing Terms: Cash



Call us now

Phone: (231)730-8781

Email: tuckerbennerteam@gmail.com

Address: 2747 Lakeshore Drive, Twin Lake, MI 49457

