

WHITEHALL, WHITEHALL, MI, 49461

<https://tuckerbenner.com>

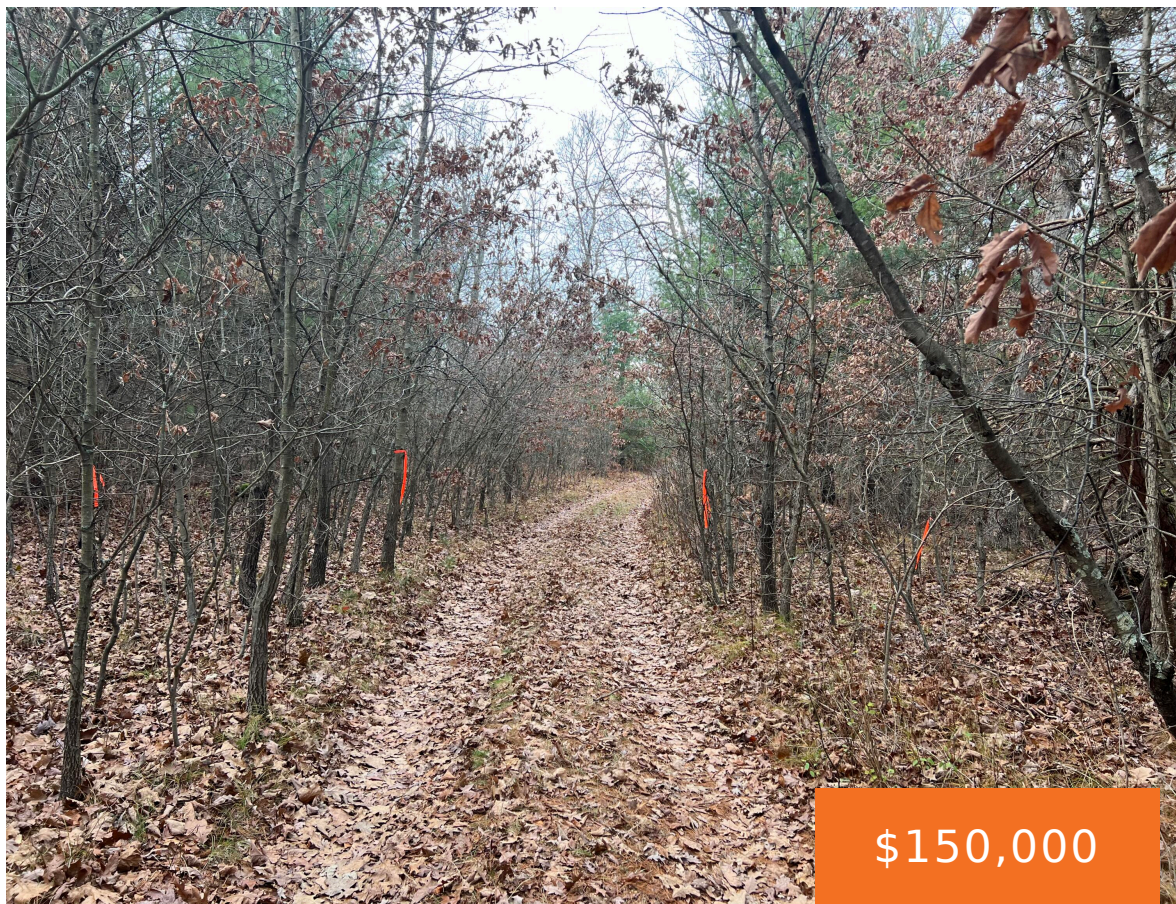

This 30.63-acre property, which is partially wooded, is zoned for a Mobile Home Park (MHP) in Fruitland Township. The property has been surveyed, and Muskegon County has approved access from Whitehall Road. To view the property, enter at the location of the "For Sale" sign, drive East on the two-track road and follow the arrows [...]

- 0 baths
- Acreage
- Land
- Active

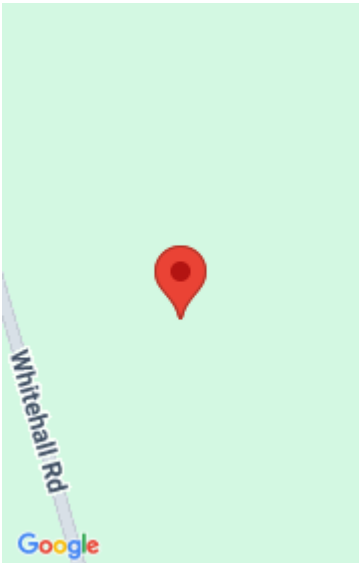

Basics

Category: Land

Status: Active

Lot size: 30.63 sq ft

County: Muskegon

Type: Acreage

Bathrooms: 0 baths

Lot Size Acres: 30.63 acres

Amenities & Features

Utilities: None

Lot Features: Level, Adj to Public Land

School Information

High School District: Reeths-Puffer

Miscellaneous

CrossStreet: Whitehall & Lakewood

Listing Terms: Cash, Conventional

Call us now



Phone: (231)730-8781

Email: tuckerbennerteam@gmail.com

Address: 2747 Lakeshore Drive, Twin Lake, MI 49457

