

WINDAMERE, BATTLE CREEK, MI, 49015

https://tuckerbenner.com

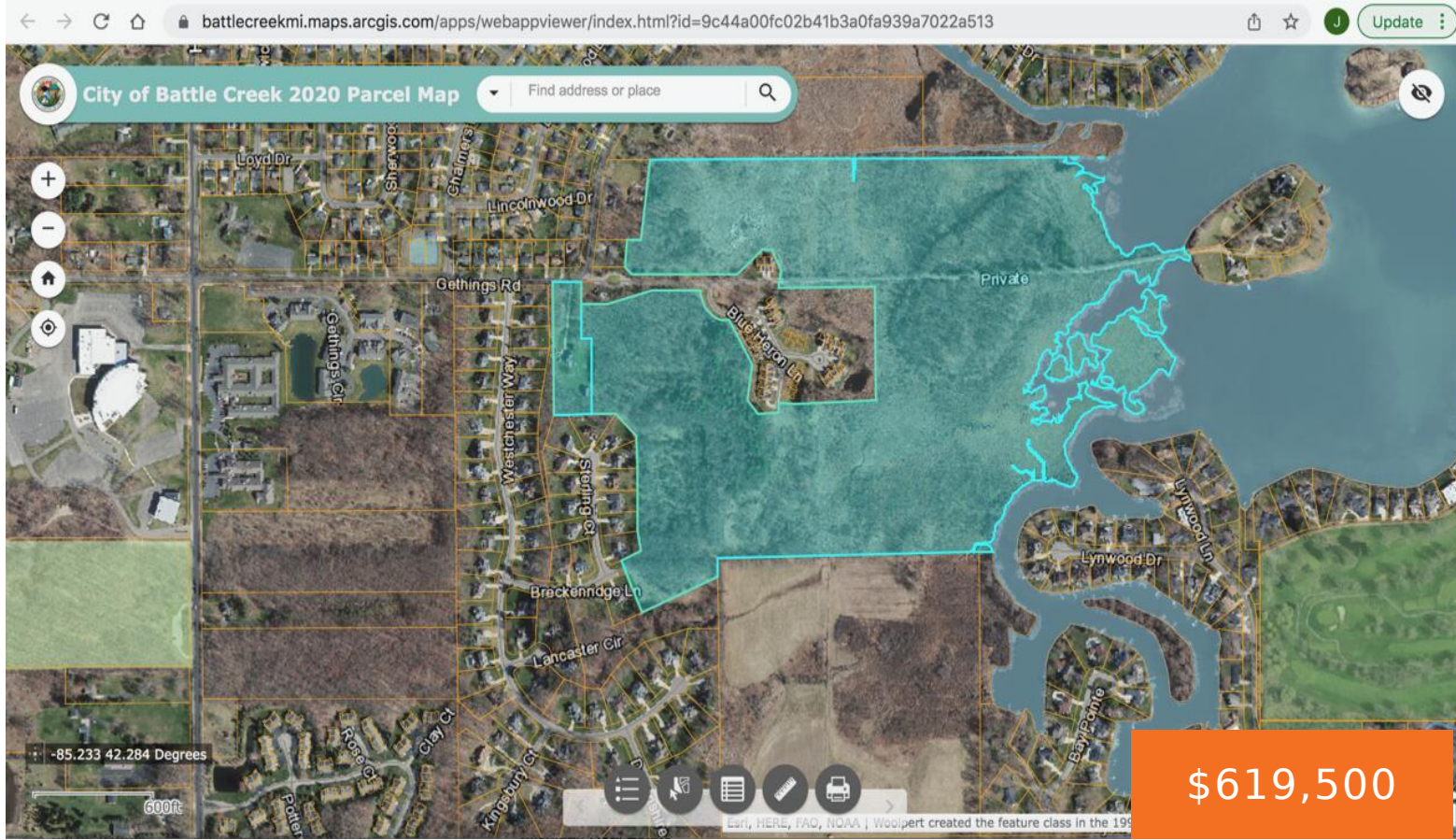

Just over 90 acres of residential or development potential property with over 2,000 feet of frontage on Goguac Lake in the City of Battle Creek.

\$619,500

- 0 baths
- Acreage
- Land
- Active

Basics

Category: Land

Status: Active

Lot size: 90.88 sq ft

County: Calhoun

Type: Acreage

Bathrooms: 0 baths

Lot Size Acres: 90.88 acres

Call us now

Phone: (231)730-8781

Email: tuckerbennerteam@gmail.com

Address: 2747 Lakeshore Drive, Twin Lake, MI 49457

Building Details

Sewer: Public Sewer

Amenities & Features

Utilities: Natural Gas Available, Electricity Available, Cable Available, None

WaterSource: Public

Waterfront Features: Lake

Lot Features: Buildable

Fees & Taxes

Tax Assessed Value: \$172,051

Tax Annual Amount: \$11,950

Tax Year: 2024

School Information

High School District: Lakeview

Miscellaneous

CrossStreet: Windamere & End

Listing Terms: Cash, Conventional

Call us now



Phone: (231)730-8781

Email: tuckerbennerteam@gmail.com

Address: 2747 Lakeshore Drive, Twin Lake, MI 49457

