

BYRON, BALDWIN, MI, 49304

https://tuckerbenner.com

Vacant Land on W Byron Street

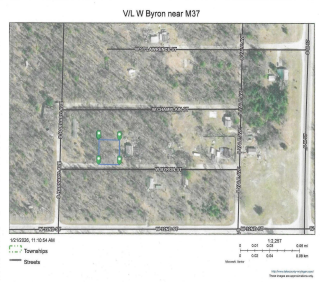

1/21/2026, 11:02:40 AM

Townships
Streets

1:564
0 0.01 0.01 mi
Microsoft
\$6,500

This buildable property is located in Webber Township which is most noted for Little O ATV Trails and Big O Motorcycle Trails. Lake County forests and waters provide other opportunities for outdoor activities. Located just a few minutes from downtown Baldwin, and and less than 10 miles from Historic Idlewild, this property offers a variety [...]

- 0 baths
- Lot
- Land
- Active



Basics

Category: Land

Status: Active

Lot size: 0.2 sq ft

County: Lake

Type: Lot

Bathrooms: 0 baths

Lot Size Acres: 0.2 acres

Call us now



Phone: (231)730-8781
Email: tuckerbennerteam@gmail.com
Address: 2747 Lakeshore Drive, Twin Lake, MI 49457



Building Details

Current Use: Residential, Recreational

Amenities & Features

Utilities: Electricity Available, None

Lot Features: Buildable, Recreational, Wooded

Fees & Taxes

Tax Assessed Value: \$830

Tax Year: 2025

Tax Annual Amount: \$127.31

School Information

High School District: Baldwin

Miscellaneous

CrossStreet: W Byron near M-37

Listing Terms: Cash

Call us now



Phone: (231)730-8781

Email: tuckerbennerteam@gmail.com

Address: 2747 Lakeshore Drive, Twin Lake, MI 49457

