

CAMBRIDGE DRIVE, LUDINGTON, MI, 49431

https://tuckerbenner.com

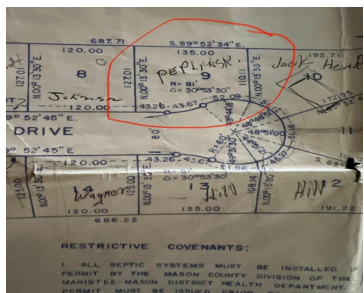

Rare opportunity to build your dream home on a beautiful lot (0.343 acres) in Pere Marquette township, just outside the Ludington city limits. It sits towards the end of a cul-de-sac. Close to downtown, schools, beaches, restaurants and shops. Buyer/buyer agent to verify all information and perform due diligence related to buildability and lot dimensions. [...]

- 0 baths
- Lot
- Land
- Active



Basics

Category: Land

Status: Active

Lot size: 0.34 sq ft

County: Mason

Type: Lot

Bathrooms: 0 baths

Lot Size Acres: 0.34 acres



Call us now

Phone: (231)730-8781
 Email: tuckerbennerteam@gmail.com
 Address: 2747 Lakeshore Drive, Twin Lake, MI 49457



Amenities & Features

Utilities: None Connected, Phone Available, Storm Sewer Available, Natural Gas Available, Electric Available

Fees & Taxes

Tax Assessed Value: \$11,000

Tax Year: 2024

Tax Annual Amount: \$487

School Information

High School District: Ludington

Miscellaneous

CrossStreet: N Washington Ave

Listing Terms: Cash, Conventional



Call us now

Phone: (231)730-8781

Email: tuckerbennerteam@gmail.com

Address: 2747 Lakeshore Drive, Twin Lake, MI 49457

