

**DANA RD, COLEMAN, MI, 48618**  
<https://tuckerbenner.com>

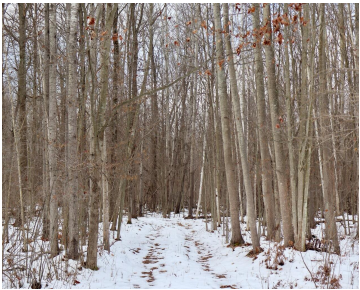

\$115,000



Situated between Coleman and Beaverton just off M-18, this 20.32 +/- acre Midland County tract offers a well-positioned blend of convenience and outdoor opportunity. The square layout and centrally located pond create an attractive setting that immediately stands out, offering both visual appeal and reliable wildlife attraction. The property shows strong signs of consistent deer [...]

- 0 baths
- Acreage
- Land
- Active

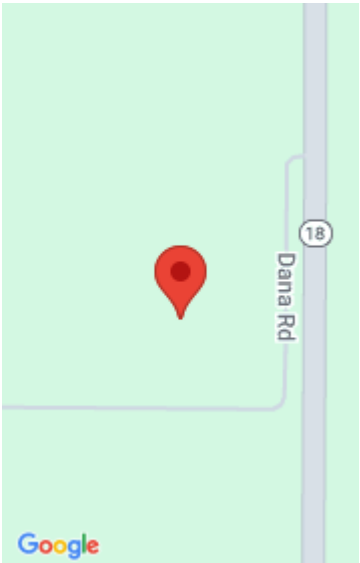

**Call us now**

Phone: (231)730-8781  
Email: [tuckerbennerteam@gmail.com](mailto:tuckerbennerteam@gmail.com)  
Address: 2747 Lakeshore Drive, Twin Lake, MI 49457



# Basics

**Category:** Land

**Status:** Active

**Lot size:** 20.32 sq ft

**County:** Midland

**Type:** Acreage

**Bathrooms:** 0 baths

**Lot Size Acres:** 20.32 acres

# Building Details

**Current Use:** Recreational, Hunting

# Amenities & Features

**Utilities:** Electricity Available, None

**Waterfront Features:** Pond

**Lot Features:** Recreational, Wooded

# Fees & Taxes

**Tax Assessed Value:** \$21,134

**Tax Year:** 2025

# School Information

**High School District:** Coleman

# Miscellaneous

**CrossStreet:** W Dana Rd.

**Listing Terms:** Cash, Conventional

Call us now