

GUERNSEY LAKE ROAD, DELTON, MI, 49046

<https://tuckerbenner.com>

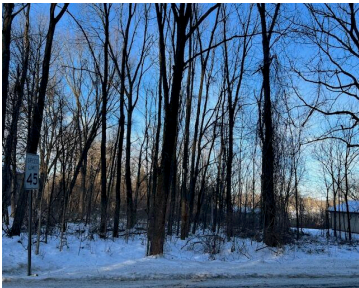
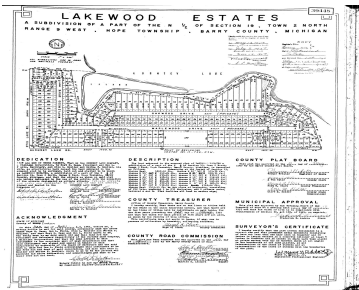
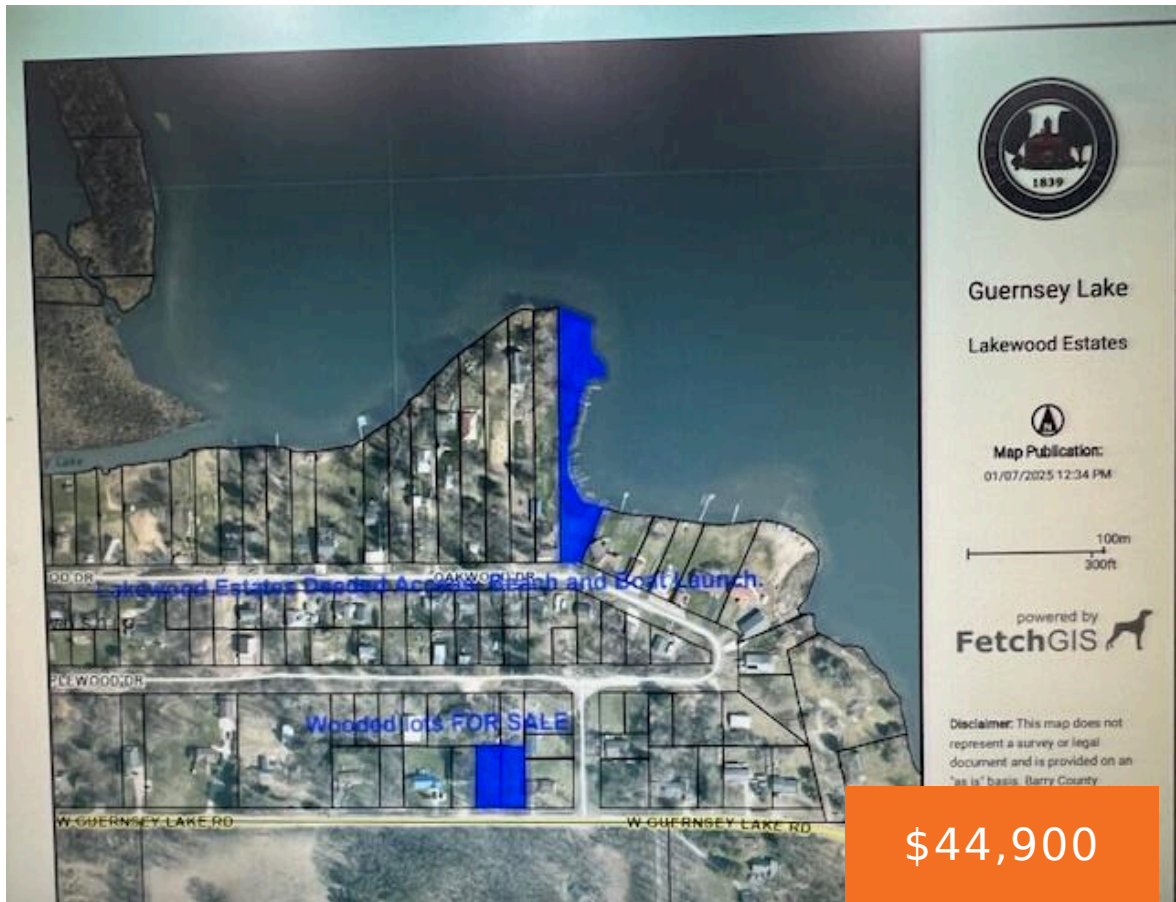

Part of Lakewood Estates, 2 adjacent vacant lots available, measuring 60×150 each, .4 acres with LAKE ACCESS to Guernsey Lake. Additional boat launches are also at Cloverdale and Long Lakes. Lots of room for your conventional or walk out home construction plans. Most homes have water wells and LP gas. Fiber high speed internet, electric [...]

- 0 baths
- Acreage
- Land
- Active



Basics

Category: Land

Type: Acreage

Status: Active

Bathrooms: 0 baths

Lot size: 0.42 sq ft

Subdivision Name: Lakewood Estates

Lot Size Acres: 0.42 acres

County: Barry

Amenities & Features

Utilities: None Connected, Electric Connected, Phone Available, Public Water Available, Electric Available

Waterfront Features: All Sports, Assoc Access, Deeded Access, Public Access 1 Mile or Less

Lot Features: Buildable, Wooded

Fees & Taxes

Tax Assessed Value: \$4,658

Association Fee: \$25

Tax Year: 2023

Tax Annual Amount: \$260

School Information

High School District: Delton-Kellogg

Miscellaneous

Road Surface Type: Paved

CrossStreet: Otis Lake Road & Elmwood Drive

Listing Terms: Cash, VA Loan, Conventional

Call us now



Phone: (231)730-8781

Email: tuckerbennerteam@gmail.com

Address: 2747 Lakeshore Drive, Twin Lake, MI 49457

