

RIVERVIEW, LUDINGTON, MI, 49431

https://tuckerbenner.com

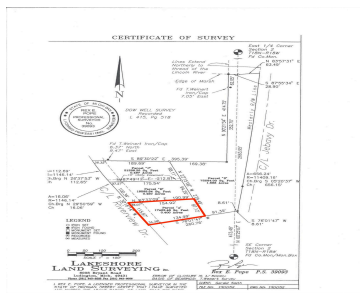

Pere Marquette Township – A great location to build your new home. Easy access to downtown and all the amenities that Ludington has to offer. Short drive to fabulous State park or Lake Michigan Beach at Stearns Park. Enjoy all the amenities of the city yet a country setting and lower property taxes. Natural gas, [...]

- 0 baths
- Lot
- Land
- Active



Basics

Category: Land

Status: Active

Lot size: 0.4 sq ft

County: Mason

Type: Lot

Bathrooms: 0 baths

Lot Size Acres: 0.4 acres



Call us now

Phone: (231)730-8781
 Email: tuckerbennerteam@gmail.com
 Address: 2747 Lakeshore Drive, Twin Lake, MI 49457



Amenities & Features

Utilities: Phone Available, Water Available, Sewer Available, Natural Gas Available, Electricity Available, Cable Available, None

Lot Features:
Buildable

Fees & Taxes

Tax Assessed Value: \$11,600

Tax Year: 2024

Tax Annual Amount: \$522.28

School Information

High School District: Ludington

Miscellaneous

Road Surface Type: Paved

CrossStreet: Jebavy Dr

Listing Terms: Cash, Conventional



Call us now

Phone: (231)730-8781

Email: tuckerbennerteam@gmail.com

Address: 2747 Lakeshore Drive, Twin Lake, MI 49457

