

WATERS EDGE DRIVE #1, SCOTTVILLE, MI, 49454

https://tuckerbenner.com

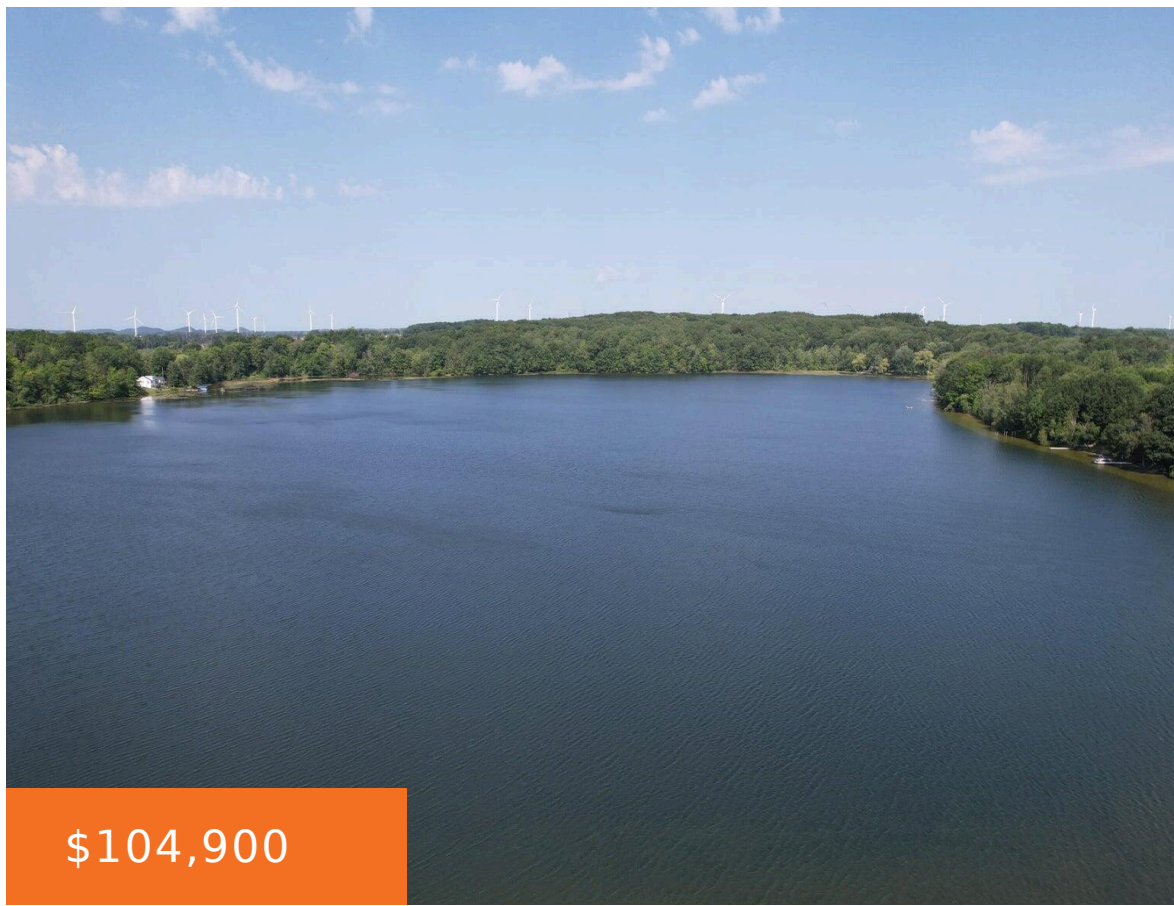

\$104,900

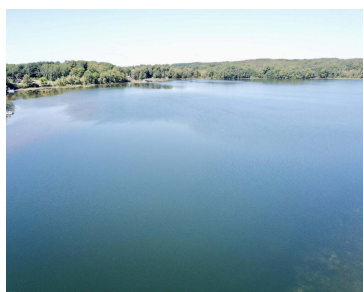
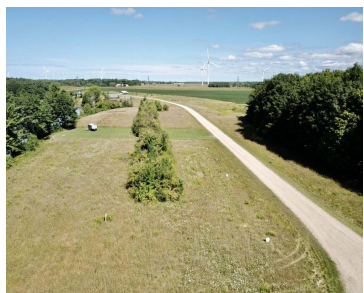

Welcome to OXBOW SHORES ASSOCIATION on OXBOW LAKE! Build your dream home with 100 ft. of private SANDY bottom beachfront on OXBOW LAKE ~just minutes from PENTWATER and LUDINGTON. Fabulous site condo lot with drain field system & underground electric in place. Just put in your own well & septic! This is a 105 ACRE [...]

- 0 baths
- Lot
- Land
- Active



Basics

Category: Land

Status: Active

Lot size: 0.6 sq ft

Lot Size Acres: 0.6 acres

Type: Lot

Bathrooms: 0 baths

Subdivision Name: Oxbow Shores

County: Mason



Call us now

Phone: (231)730-8781
 Email: tuckerbennerteam@gmail.com
 Address: 2747 Lakeshore Drive, Twin Lake, MI 49457



Building Details

Current Use: Residential, Recreational

Amenities & Features

Utilities: None Connected, Electric Available

Waterfront Features: All Sports, Private Frontage

Lot Features: Level, Site Condo, Low Bank, Buildable, Cleared, Recreational

Fees & Taxes

Tax Assessed Value: \$6,874

Association Fee: \$200

Tax Year: 2023

Tax Annual Amount: \$290

School Information

High School District: Mason Cnty Central

Miscellaneous

Road Surface Type: Unimproved

CrossStreet: Schwass/Meisenheimer

Listing Terms: Cash, Conventional



Call us now

Phone: (231)730-8781

Email: tuckerbennerteam@gmail.com

Address: 2747 Lakeshore Drive, Twin Lake, MI 49457

