

WATERS EDGE DRIVE #7, SCOTTVILLE, MI, 49454

<https://tuckerbenner.com>

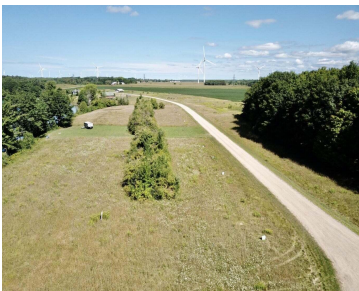

Call TEAM BUCK ~ Gerald & Pamela Buck at 231-690-3188 or email pamelabuck.realtor@gmail.com Welcome to OXBOW SHORES ASSOCIATION on OXBOW LAKE! Build your dream home with 100 ft. of private SANDY bottom beachfront on OXBOW LAKE ~just minutes from PENTWATER and LUDINGTON. Fabulous site condo lot with drain field system & underground electric in place. [...]

- 0 baths
- Lot
- Land
- Active



Call us now



Phone: (231)730-8781
Email: tuckerbennerteam@gmail.com
Address: 2747 Lakeshore Drive, Twin Lake, MI 49457



Basics

Category: Land

Status: Active

Lot size: 0.6 sq ft

Lot Size Acres: 0.6 acres

Type: Lot

Bathrooms: 0 baths

Subdivision Name: Oxbow Shores

County: Mason

Building Details

Current Use: Residential, Recreational

Amenities & Features

Utilities: None

Waterfront Features: Lake

Lot Features: Level, Site Condo, Low Bank, Buildable, Cleared, Recreational

Fees & Taxes

Tax Assessed Value: \$6,874

Association Fee: \$200

Tax Year: 2024

Tax Annual Amount: \$290

School Information

High School District: Mason Cnty Central

Miscellaneous

Call us now

Road Surface Type: Unimproved **CrossStreet:** Schwass & Meisenheimer

Listing Terms: Cash, Conventional

Call us now



Phone: (231)730-8781
Email: tuckerbennerteam@gmail.com
Address: 2747 Lakeshore Drive, Twin Lake, MI 49457

