

WEST SHORE, JEROME, MI, 49249

https://tuckerbenner.com

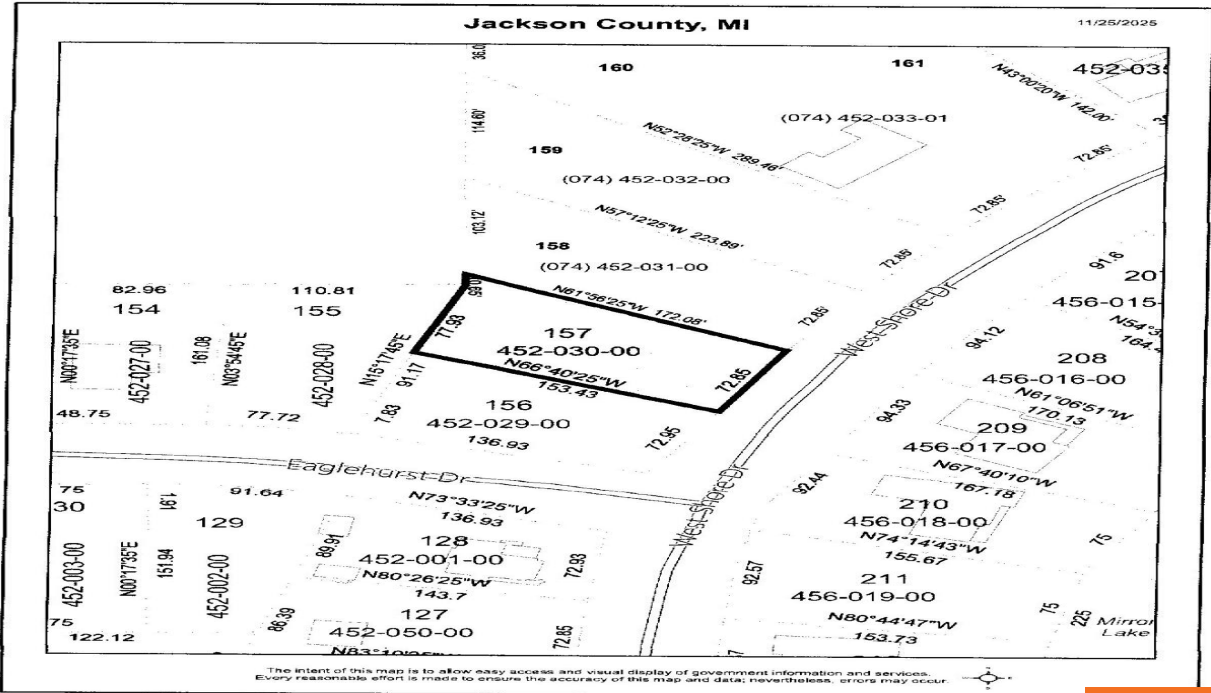

\$27,000

Directly across street from welcoming Mirror Lk on ONLY paved road in the Assoc.! The view can be warming watching the Eastern sun rises over the tree tops. Enjoy your short morning stroll to the Assoc. Park well appointed with Pavillion, picnic tables, swings, shuffled board, and beach volleyball! Roped swimming area in the summer, [...]

- 0 baths
- Lot
- Land
- Active

Basics

Category: Land
Status: Active
Lot size: 0.28 sq ft
Lot Size Acres: 0.28 acres

Type: Lot
Bathrooms: 0 baths
Subdivision Name: Mirror Lake One
County: Jackson

Call us now

Phone: (231)730-8781
 Email: tuckerbennerteam@gmail.com
 Address: 2747 Lakeshore Drive, Twin Lake, MI 49457



Amenities & Features

Utilities: Natural Gas Available, Electricity Available, None

Association Amenities: Beach Area, Boat Launch

Waterfront Features: Lake

Fees & Taxes

Tax Assessed Value: \$4,871

Association Fee Frequency: Annually

Association Fee: \$100

Tax Year: 2025

Tax Annual Amount: \$225.96

Association Fee Includes: None

School Information

High School District: Hanover-Horton

Miscellaneous

Road Surface Type: Paved

CrossStreet: Eaglehurst

Listing Terms: Cash, Conventional, Contract

Call us now



Phone: (231)730-8781

Email: tuckerbennerteam@gmail.com

Address: 2747 Lakeshore Drive, Twin Lake, MI 49457

