

W WOODBRIDGE DR LOT 10, MEARS, MI, 49436

<https://tuckerbenner.com>

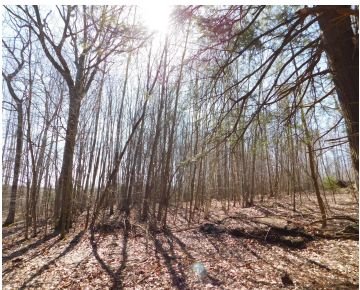

Build your dream home walking distance to silver lake park and and a short drive to all the silver lake area has to offer. This beautiful natural 2+ acre lot plenty of building options that present natural privacy and nature in an area of larger newer homes on a low traffic no outlet road. Power [...]

- 0 baths
- Acreage
- Land
- Active



Call us now

Phone: (231)730-8781
Email: tuckerbennerteam@gmail.com
Address: 2747 Lakeshore Drive, Twin Lake, MI 49457

Basics

Category: Land

Status: Active

Lot size: 2.2 sq ft

County: Oceana

Type: Acreage

Bathrooms: 0 baths

Lot Size Acres: 2.2 acres

Building Details

Current Use: Residential

Amenities & Features

Utilities: Electricity Available, None

Lot Features: Buildable, Wooded

Fees & Taxes

Tax Assessed Value: \$32,900

Tax Year: 2024

Tax Annual Amount: \$1,012.45

School Information

High School District: Hart

Miscellaneous

CrossStreet: duck and west warren

Listing Terms: Cash, VA Loan, Conventional

Call us now