

WATERWHEEL, SIX LAKES, MI, 48886

<https://tuckerbenner.com>

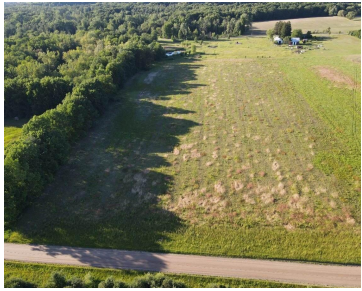

\$85,000



10 beautiful acres available in the Lakeview School District

- 0 baths
- Acreage
- Land
- Active



Basics

Category: Land

Status: Active

Lot size: 10 sq ft

County: Montcalm

Type: Acreage

Bathrooms: 0 baths

Lot Size Acres: 10 acres



Call us now

Phone: (231)730-8781

Email: tuckerbennerteam@gmail.com

Address: 2747 Lakeshore Drive, Twin Lake, MI 49457



Amenities & Features

Utilities: Electricity Available, None

Lot Features: Tillable

Fees & Taxes

Tax Assessed Value: \$30,000

Tax Year: 2025

Tax Annual Amount: \$500

School Information

High School District: Lakeview-Montcalm Co

Miscellaneous

CrossStreet: Plumb

Listing Terms: Cash, Conventional, Contract



Call us now

Phone: (231)730-8781

Email: tuckerbennerteam@gmail.com

Address: 2747 Lakeshore Drive, Twin Lake, MI 49457

