

WAYNE, ST. JOSEPH, MI, 49085

<https://tuckerbenner.com>

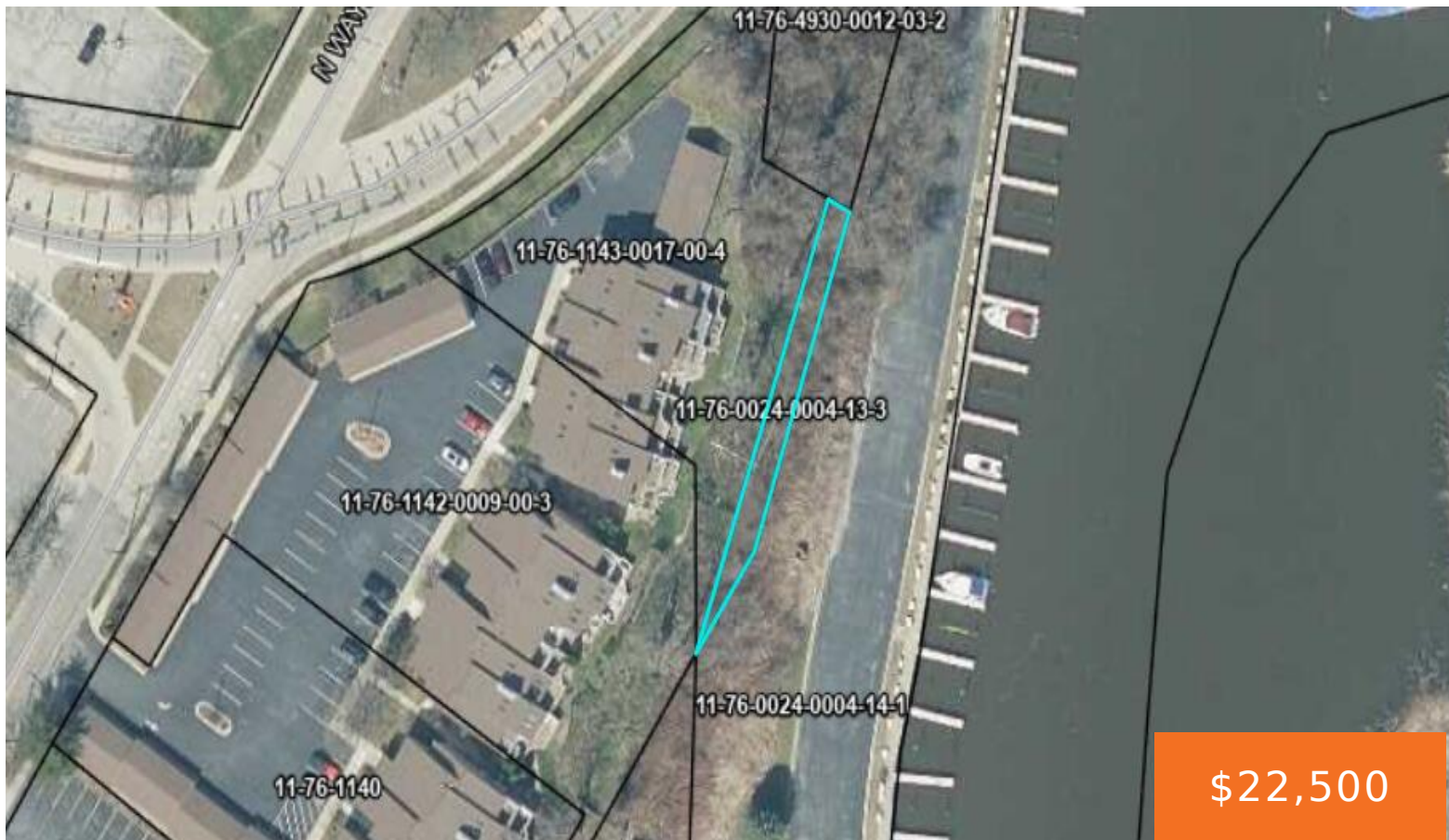

Landlocked vacant property on Wayne St in Saint Joseph, MI. While lacking direct road access, this lot provides a unique opportunity for neighboring properties to expand!

- 0 baths
- Lot
- Land
- Active



Call us now

Phone: (231)730-8781
Email: tuckerbennerteam@gmail.com
Address: 2747 Lakeshore Drive, Twin Lake, MI 49457

Basics

Category: Land

Status: Active

Lot size: 0.05 sq ft

County: Berrien

Type: Lot

Bathrooms: 0 baths

Lot Size Acres: 0.05 acres

Building Details

Current Use: Residential

Amenities & Features

Utilities: None

Fees & Taxes

Tax Assessed Value: \$2,700

Tax Year: 2024

Tax Annual Amount: \$36

School Information

High School District: St. Joseph

Miscellaneous

CrossStreet: Wayne & N Wayne & Ship

Listing Terms: Cash, Conventional

Call us now



Phone: (231)730-8781

Email: tuckerbennerteam@gmail.com

Address: 2747 Lakeshore Drive, Twin Lake, MI 49457

