

WESTWOOD, OSCODA, MI, 48750

https://tuckerbenner.com

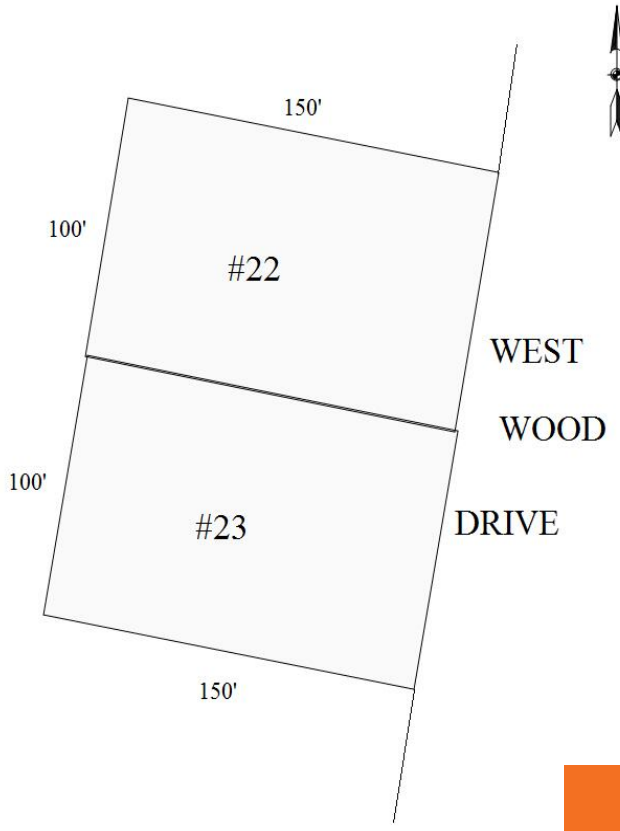

JMT 2013

\$2,800

Sketch by Apex Sketch

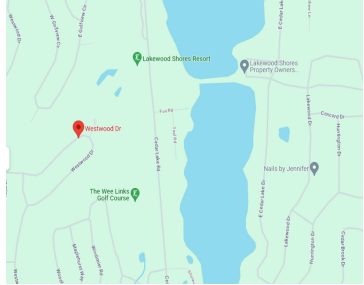

Build your dream home in the Lakewood Shores POA. Enjoy a unique environment of family and community while offering an 'Up North Michigan Getaway' feeling, all while enjoy the spectacular natural beauty around you! Electricity is available to the lot. The POA has several parks for walking and playing, 3 private beaches, water toys, bicycles, [...]

- 0 baths
- Lot
- Land
- Active

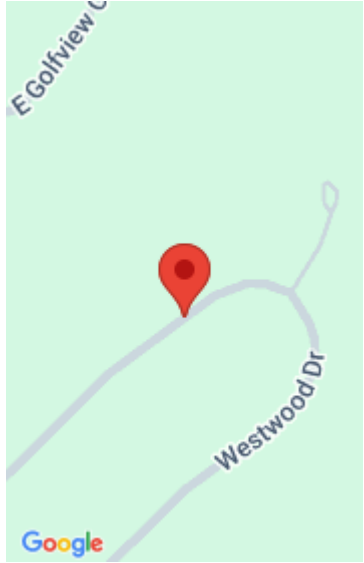

Call us now

Phone: (231)730-8781
 Email: tuckerbennerteam@gmail.com
 Address: 2747 Lakeshore Drive, Twin Lake, MI 49457



Basics

Category: Land

Type: Lot

Status: Active

Bathrooms: 0 baths

Lot size: 0.36 sq ft

Subdivision Name: Lakewood Shores Golf & Country Club

Lot Size Acres: 0.36 acres **County:** Iosco

Amenities & Features

Utilities: Electricity Available, None

Association Amenities: Beach Area, Campground, Fitness Center, Meeting Room, Restaurant/Bar, Security, Tennis Court(s), Boat Launch, Other, Clubhouse, Trail(s)

Waterfront Features: Lake **Lot Features:** Buildable, Wooded

Fees & Taxes

Tax Assessed Value: \$370

Association Fee Frequency: Annually

Association Fee: \$200

Tax Year: 2025

Tax Annual Amount: \$12

Association Fee Includes: None

School Information

High School District: Oscoda

HighSchool: Oscoda Area High School

Middle Or Junior School: Oscoda Area High School

Elementary School: Richardson Elementary School

Miscellaneous

Road Surface Type: Unimproved **CrossStreet:** Westwood Dr S of Kings Corner

Listing Terms: Cash

Call us now



Phone: (231)730-8781

Email: tuckerbennerteam@gmail.com

Address: 2747 Lakeshore Drive, Twin Lake, MI 49457

