

# WILSON, BYRON CENTER, MI, 49315

https://tuckerbenner.com

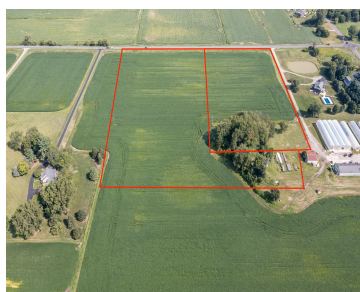
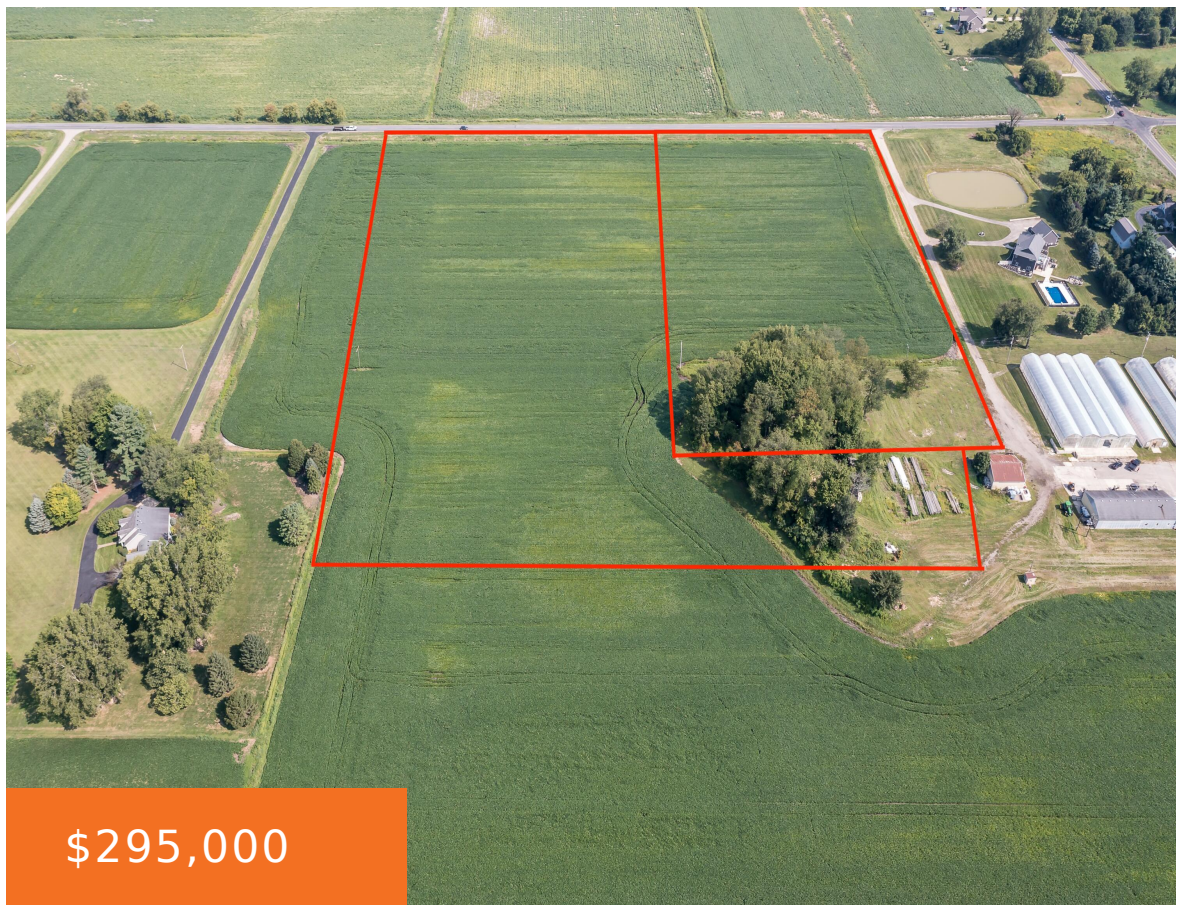

8.07 Acre Parcel: 8.07 Acres with Farmland and Building Site for sale In Byron Center, MI. This property has farmland by the road and a nice building spot towards the back of the property. Located in Byron Twp and the Byron Center School District, this property presents a great area and beautiful parcel to build [...]

- 0 baths
- Acreage
- Land
- Active



## Basics

**Category:** Land

**Status:** Active

**Lot size:** 8.07 sq ft

**County:** Kent

**Type:** Acreage

**Bathrooms:** 0 baths

**Lot Size Acres:** 8.07 acres



### Call us now

Phone: (231)730-8781  
 Email: tuckerbennerteam@gmail.com  
 Address: 2747 Lakeshore Drive, Twin Lake, MI 49457



---

## Building Details

**Current Use:** Residential, Agricultural

---

## Amenities & Features

**Utilities:** Electricity Available, None

**Lot Features:** Buildable, Tillable

---

## Fees & Taxes

**Tax Assessed Value:** \$122,578

**Tax Year:** 2024

**Tax Annual Amount:** \$3,678

---

## School Information

**High School District:** Byron Center

---

## Miscellaneous

**Road Surface Type:** Paved

**CrossStreet:** Wilson Ave. and 100th St.

**Listing Terms:** Cash, Conventional



### Call us now

Phone: (231)730-8781

Email: [tuckerbennerteam@gmail.com](mailto:tuckerbennerteam@gmail.com)

Address: 2747 Lakeshore Drive, Twin Lake, MI 49457

